Cloudy, Hot

Partly cloudy, continued hot, with scattered thundershowers Saturday afternoon. Saturday's predicted extremes, 72 and 92. Friday's extremes, 70 and 92.

THE ATLANTA CONSTITUTION

For 85 Years the South's Standard Newspaper

FINAL CITY EDITION

VOL. LXXV, No. 53 — ATLANTA (2), GA., SATURDAY MORNING, AUGUST 16, 1952 — Price Five Cents

U. S. Calls For Teeth in Germ, A-Ban

Won't Yield Arms Without Guarantee

By A. M. ROSENTHAL

New York Times News Service Special to The Atlanta Constitution

UNITED NATIONS, N. Y., Aug. 15—The United States said today that it will give no pledges not to use atomic, chemical and bacteriological weapons until strict international control has become a reality.

Commitments now, the United States declared, would be an invitation to aggression and would give future aggressors their choice of weapons. And once again the United States used plain language to say that it would make no paper promises—and accept none.

"NO THREATS"

Benjamin V. Cohen, U. S. delegate, told the United Nations Disarmament Commission that the United States was "issuing no ultimatums" and "making no threats." He put it clearly into the record that the United States condemned the use of germ war weapons as well as any other kind of force.

But the United States, Cohen said, put no faith in promises without guarantees and stood strongly for an effective system of international control to eliminate all weapons of mass destruction.

"NO INVITATIONS"

"But we do not intend, before such measures and safeguards have been agreed upon, to invite aggression by informing would-be aggressors and charter-breakers that we will not use certain weapons to suppress aggressions. To do so in exchange for mere paper promises would be to give would-be aggressors their own choice of weapons."

Cohen sought to dispel doubts that the United States included germ weapons in the Western proposals for stage-by-stage arms reduction and elimination of weapons of mass destruction. He denied Soviet statements that effective international control of bacterial weapons was not feasible.

The Soviet Union has been de-

Continued on Page 3, Column 1

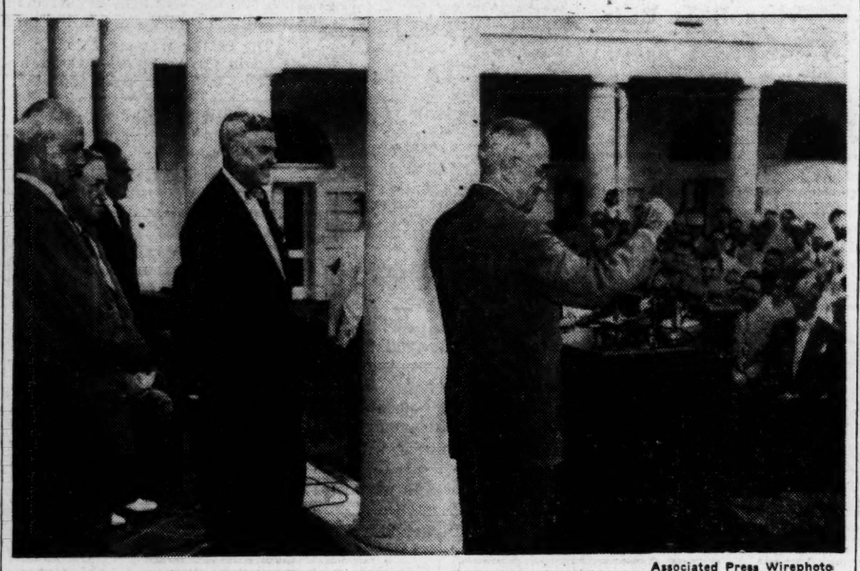

Associated Press Wirephoto

TRUMAN ADDRESSES CIO POLITICAL ACTION COMMITTEE AT WHITE HOUSE
CIO Chief Phil Murray, left, With CIO and Presidential Aides

Mississippi Party Eyes Two Slates

JACKSON, Miss., Aug. 15—(U.P.)—Mississippi's delegation to the Democratic national convention refused today to bind itself to the party ticket as state Democrats prepared for a showdown convention Monday.

In a stormy session this afternoon with Gov. Hugh White, several high-ranking party leaders indicated that a move will be made at the reconvened convention to nominate two separate slates of electors. One would be pledged to Gov. Adlai Stevenson and the other unpledged.

Former Gov. Fielding Wright, party leader Wallace W. Wright and House speaker Walter Sillers said they would favor such a move.

The delegation was summoned here today by Governor White, chairman, to write its report to the full state convention. When the delegates were named June 26 the convention recessed to await their report before taking "appropriate action."

It had been assumed here that the convention would follow the advice of White and Sen. John Stennis and endorse the Stevenson-Sparkman ticket in the pattern set by Georgia and South Carolina Democrats.

Former Lt. Gov. Sam Lumpkin, a delegate to the state but not the national convention, plans to ask the convention Monday to endorse Republican nominee Dwight D. Eisenhower. Lumpkin and his followers have formed an organization of "States' Rights" Democrats to continue their fight for an Eisenhower ticket if the convention rejects Lumpkin's move.

Truman Hears Murray Blast Ike, Back Adlai

By JOSEPH A. LOFTUS

New York Times News Service, Special to The Atlanta Constitution

WASHINGTON, Aug. 15—Philip Murray, CIO president primed his state and city leaders for the political campaign with an attack today on statements made by General Eisenhower, Republican candidate for President.

Later, in the rose garden of the White House, Murray introduced President Truman to the same group and called him "the greatest friend labor ever had in my lifetime." Mr. Truman, praising the Democratic nominee, Governor Stevenson of Illinois, as an honorable and a progressive man, said:

"We are going to do exactly again what we did in 1948 and we are going to make them like it."

About 300 attended the Political Action Committee rally. They came largely from the state and city industrial union councils, the central bodies of the CIO below the national level.

Seeking to provide this group with ammunition for the campaign, Murray first cited a letter from Eisenhower to Leonard V. Finder of New Hampshire in 1948, quoting:

"The necessary and wise subordination of the military to the civil power will be best sustained when lifelong professional soldiers abstain from seeking high political office."

He then referred to a speech made by Eisenhower at Galveston, Texas, Dec. 8, 1948, quoting him:

"If all Americans want is security, they can go to prison. They can go to bed, have enough to eat and a roof over their heads."

Murray, in sarcasm, said:

"That, of course, is a fine statesmanlike, broad vision of what

Continued on Page 3, Column 2

Adlai Tours Of All U. S. Are Mapped

By WILLIAM M. BLAIR

New York Times News Service Special to The Atlanta Constitution

SPRINGFIELD, Ill., Aug. 15—Gov. Adlai E. Stevenson of Illinois explored labor and farm issues, two vital fields in the presidential campaign, and mapped plans for a stumping tour of California today on the eve of a Democratic campaign strategy committee meeting to outline the party's bid for another administration.

That the Democratic presidential nominee plans a "terrific campaign" was gleaned from Arthur Goldberg of Chicago, general counsel of the Congress of Industrial Organizations and an old personal friend of the governor.

"He will make several trips all over the country," according to Goldberg, who said he had a glance at the tentative schedule set up for the governor by his campaign advisers.

"It certainly will be a vigorous campaign to carry his program and message all over the country," Goldberg said.

The first campaign committee to arrive at the executive mansion was Secretary of the Interior Os-

Continued on Page 3, Column 5

2 Weak Jabs Smashed on Bunker Hill

Marines Exact 2,100 Red Toll

TOKYO, Saturday, Aug. 16—(U.P.)—American Marines bowling grenades down Bunker Hill early today shattered two more Chinese Communist attempts to recapture the embattled height on the western Korean front.

The seventh and eighth counterattacks in the past five days by the badly mauled Reds were much feebler than earlier fanatic attempts to retake the strategic hill. The first assault this morning ended in 50 minutes and the second lasted but 10 minutes.

2,000 KILLED

Marine officers estimated that an entire Red regiment of about 2,000 men had been virtually annihilated in the first four counterattacks.

The first platoon of what turned out to be a 750-man battalion of Communists hit the hill at 12:30 a. m. after enemy artillery had laid down a protective screen. The Reds were balked by Allied Artillery and mortar fire and by grenades that exploded in their midst after being rolled over the crest of the hill by the defenders, United Press correspondent Frederick Painton reported.

The Reds uncorked another artillery preparation at 5:20 a. m., followed it by "walking forward" a screen of mortar shellfire. Through the screen advanced an undetermined number of the enemy.

REEL BACK

But for the eighth time the shattered fragments of the Communist battalion reeled back in defeat from shell-pocked slopes littered with their dead.

Before today's assaults, Eighth Army headquarters estimated officially that the Leathernecks had killed or wounded almost 2,100 Reds at Bunker Hill in their toughest battle on the West Korean front.

Maj. Gen. John T. Selden, commander of the First Marine Division, said yesterday he believed the Reds would not attack again. But he added that his tough young Marines were ready for anything the Communists decided to try.

Grocer Plans To Defy Milk Pricing Order

The Georgia Milk Control Board faces a new court test of its price-fixing power as the result of its latest milk-price hike.

Paul W. Newsome, Columbus grocer, has served notice that he will defy the board and sell milk at whatever price he pleases after Sept. 1.

An order of the board increasing the price of milk two cents a quart in most of the state goes into effect Sept. 1.

Milk Control Board director Charles G. Duncan was unavailable for comment but his office acknowledged receipt of Newsome's letter.

George D. Stewart, an attorney for the Milk Control Board, said Newsome can set his own price for purchasing milk if he enters into an agreement with a distributor. The Milk Control Act permits the board to fix prices if distributors, stores, producers and consumers do not have a private price agreement among themselves.

Virtually all the milk sold in milk control sheds is sold at the price fixed by the board.

If Newsome, who has attacked the board in the past, is determined to make a test case by defying the board, the board probably

Continued on Page 3, Column 1

16 Nabbed on Gaming Charges at Ball Park; Forgery Suspect Held

Associated Press Wirephoto

FRANK COSTELLO GOES TO FEDERAL PRISON
Gambler, right, Accompanied by Victor Feingold, Attorney

Gambling Czar Costello Starts 18-Month Term

NEW YORK, Aug. 15—(U.P.)—The government today put Frank Costello in jail, a place the notorious underworld figure has avoided for 37 years.

"He is entitled to what he's getting," said Senator Kefauver (Dem., Tenn.) whose Senate crime committee was instrumental in jailing the gambler.

"I don't want any favors from anybody," said Costello.

He got none as he was ushered to a cell to start serving 18 months for contempt of the Senate, a charge stemming from his defiance of Kefauver's committee.

The 63-year-old boss racketeer sent word to reporters from his dimly lit cell through Deputy Marshall Al Gibson:

"Tell the boys I've made up my mind to come in and do my bit. I don't want any favors from anybody. I want to be treated like everybody else."

It was the first time Costello went to jail since he served 10 months in 1915 on a gun-carrying charge.

Costello smiled wanly as he entered Room 13 to give himself up at the federal courthouse.

He was the first to be jailed of 48 witnesses who balked at answering questions of the Senate Crime Committee. Many of the cases are pending, 22 have been tried, 14 were acquitted and three convictions later were reversed.

The gambler showed up 20 minutes ahead of scheduled surrender time in a blue sedan driven by a hefty gray-haired man and accom-

Continued on Page 3, Column 1

Pat Morgan, Free on Bond, Taken in Raid

By KEELER McCARTNEY

In a swift raid at Ponce de Leon baseball park detectives Friday night arrested 16 persons on gambling charges, including J. H. "Pat" Morgan, 32, who was freed Wednesday on $15,000 bond on 26 counts of forgery.

At police headquarters, Morgan refused to be fingerprinted or to give the name of his wife and relatives for identification bureau records. Station Lt. W. L. Jay said turnkeys searching Morgan found in his pocket a razor-sharp stiletto.

Morgan, who has an extensive police record for assault with intent to rape, burglary and robbery, was released under $500 bond on charges of operating a lottery, $100 for violating the knife ordinance and $100 for refusing to be fingerprinted. The charges are scheduled for trial at 7:30 a. m. Saturday in Recorder's Court.

CERTIFICATES SEIZED

Investigating officers said with the arrest of Morgan Wednesday they seized a quantity of bogus auto registration certificates which allegedly were being mailed to an auto sales company in Texas. They added Morgan admitted forging the certificates.

The ball park raid was conducted in the bleacher section so quietly that baseball fans in the grandstand did not notice the incident. Det. Supt. Glyn Cowan, who planned the raid, said detectives had kept the park under surveilance during the past three weeks.

Friday night, during the Atlanta-Memphis game, the detectives moved quietly in, basing arrests upon information gathered previously. Several men blocked exits at the bleachers while other moved silently among the seats, pausing now and then to tap a person on the shoulder and whisper orders.

OTHERS ARRESTED

In addition to Morgan, those arrested for operating a lottery and placed under $500 bond, according to police, included: W. H. Roberts, 36, of 761 Pulliam St., S. W.; R. H. Watts, 47, of 1436 Lakewood Dr., S. E.; H. L. Plunkett, 36, of 519 Oakland Ave., S. W.

J. B. Chappell Sr., 52, of Experiment; Fred N. Rooks, 55, of 398 Grant Park Pl., S. E.; Nick Soubles, 48, of 388 Fourth St., N. E.; Thomas C. Monn, 56, of 934 Dillard Ave., S. W.; P. B. Williams,

Continued on Page 3, Column 3

Crash Kills Chauffeur to Talmadge

George Harrelson, chauffeur to Governor Talmadge and lieutenant with the Georgia Bureau of Investigation, was killed late Friday and three other persons injured when a speeding auto rammed into another car at Houston and Howell Streets, struck two pedestrians and then a tree, police said.

Lois Eberhardt, Negro, of 543 Houston St., N. E., walking with her child, Mary, was struck by the car driven by Harrelson and hurled over a fence, Lt. E. B. Brooks said.

The mother was admitted to Grady Hospital with a fractured leg and internal injuries. The child suffered shock and bruises.

37

Traffic fatalities this year compared with 19 fatalities this time last year.

Tommy Lee Turner, Negro, of 543 Pulliam St., S. W., driver of the second auto involved, also was admitted to Grady with severe cuts and bruises.

Brooks said witnesses told him the Harrelson auto, headed east on Houston St., "must have been going 100 miles per hour." After striking the Turner car, Brooks said, the Harrelson auto careened up the street 50 yards, struck the pedestrians and slid into a huge tree with sufficient force to cave in the side of the 1952 automobile.

Paul Turner, a brother of Tommy Lee Turner, said the two were headed south on Howell St., stopped for the intersection and then proceeded across.

"I don't know what happened," Paul Turner declared. "I looked

Continued on Page 3, Column 4

Unnerved by Tossing, Wife Seeks Divorce

British-born Mrs. Roland Hesmondhalgh asked Friday for a divorce from the salesman husband she claims occasionally tossed her through their bedroom window at 1675 Alvarado Terr., S. W.

Such carryings-on, she alleged in superior court, made her nervous and unable to sleep.

3 Officers Indicted on Flog Charge

MACON, Aug. 15—(U.P.)—A county sheriff, his deputy, and a Georgia State Patrol sergeant today faced federal charges of jailing and beating a Negro man and woman in violation of their constitutional rights.

Sheriff W. E. Henson, 56, of Marion County, Deputy Sheriff Clyde Chester Henson, his son, and Sgt. Brown Jordan of the Americus station of the State Patrol are named as defendants in an indictment returned by a Federal Grand Jury here this week.

The indictment was released after arrangements were made for arrest of the defendants. It was returned in U. S. District Court here Wednesday. The case will be ready for trial in Columbus the week of Sept. 2.

The indictment charges Sheriff Henson, his son and Jordan "acting under the color of law as peace officers," went to the residence of Alvertis Davis, a Negro man, after Davis' wife had made a complaint about her husband's conduct to the sheriff. Davis' home is in Buena

Continued on Page 3, Column 3

Tobacco Prices Drop $5 to $8; 6 Marts Close

VALDOSTA, Ga., Aug. 15—(U.P.)—Average prices broke sharply today at Georgia-Florida flue-cured tobacco markets with losses as great as $5 to $8 on some inferior grades.

Six more markets closed after the day's sales, leaving about half the outlets still in business. Closing in Georgia were Blackshear, Fitzgerald, Moultrie, Quitman and Sylvester. The Jasper, Fla., market closed with the smallest sales and lowest average of the season.

Daytona Beach Fire Takes $150,000 Toll

DAYTONA BEACH, Fla., Aug. 15—(INS)—Four stores in a Daytona Beach shopping center were destroyed today by fire.

Damage may reach $150,000. Firemen waged a successful battle to prevent the flames from burning four other stores and a filling station. A laundry, dry cleaning plant, general store and a gift shop were razed by the fire.

Ike To Court Labor Vote, Nixon Says

By W. H. LAWRENCE

New York Times News Service Special to The Atlanta Constitution

DENVER, Aug. 15—Senator Nixon of California, Republican vice-presidential nominee, declared today that the Republicans are not going to write off the labor vote in 1952 and that General Eisenhower is trying to rearrange his itinerary so he can appear in person before the AFL convention in New York City.

Nixon said he thought there would be "a major defection" this year among the rank and file of organized labor away from "left wing leadership that consistently supported New and Fair Deal candidates." He referred especially to the action of the top leadership of the CIO which yesterday endorsed the Democratic ticket headed by Governor Stevenson of Illinois. Nixon charged this was due to what he called "left wing leadership" represented by Jack Kroll of the CIO's Political Action Committee.

Speaking for Eisenhower as well as himself, the California senator declared:

"We are not going to write off the socalled organized labor vote simply because a few top leaders have declared their personal favoritism for the other candidate."

The nominee held a news con-

Continued on Page 3, Column 4

Heat and Clouds Slated Today For All Georgia

It'll be cloudy and hot throughout Georgia Saturday, the Weather Bureau said, but there will be widely scattered thundershowers during the afternoon.

The thundershowers may fall anyplace in the state, the forecaster said, bringing temporary relief from 90-degree temperatures.

In Atlanta, where the mercury ranged from 72 to 92 Friday, a high of 92 is expected again Saturday after an early morning low of 70. Another drop to 72 is due Sunday morning.

GOP Entry Certified In DeKalb House Race

By M. L. ST. JOHN

For perhaps the first time in history, a Republican is planning to run for State Representative from DeKalb County.

Charles A. Moye Jr., 34, chairman of the DeKalb County Republican committee, has been certified to Mrs. Katherine Mann, DeKalb County ordinary, as a Republican candidate for the House.

Moye wants to run against Mell Turner, Decatur mayor, who narrowly defeated Rep. James Mackay in the Democratic primary last May.

Only three of the 259 members of the current Georgia Legislature are Republicans. They came from the traditionally mountain Republican counties of Pickens and Fannin. They are Sen. Tom Chastain of Talking Rock (Pickens County) and Reps. Hayes Pickett of Pickens County and Reid Mull of Fannin County.

Unaccustomed to qualifying Republicans, the ordinary asked the county attorney to look into the credentials. County Attorney Julius

Continued on Page 3, Column 3

WANTS TWO PARTIES
Charles E. Moye

Dodd's All-Stars Bow in 4th to Pro Champs, 10-7

A 1952 team of all-star college football players coached by Georgia Tech's Bobby Dodd fought to hold a 7-0 lead over the professional champion Los Angeles Rams at Chicago last night but went down to defeat in the fourth quarter, 10-7.

Bob Waterfield kicked a 31-yard field goal to give the Rams the edge as 88,316 watched through intermittent showers. (Details on Sports Pages.)

Bradley To Visit SAC

WASHINGTON, Aug. 15—(U.P.)—Gen. Omar Bradley, chairman of the Joint Chiefs of Staff, and Gen. Nathan F. Twining, acting Air Force Chief of Staff, will leave Sunday for a 10-day visit to Strategic Air Command headquarters at Offutt Field, Neb., and "subordinate bases," the Defense department said today.

Markets at a Glance

NEW YORK, Aug. 15—(U.P.)—Market trends today:

Stocks—Mixed; trading slow.
Bonds—Mixed; changes narrow.
Cotton—Higher; trade buying.

New York Sales: Stocks 890,000 shares; bonds, $2,030,000; curb stocks, 290,000 shares; curb bonds, $60,000.

U. S. Challenges North Koreans To Put Bids Before Truce Session

By WALTER H. WAGGONER

New York Times News Service, Special to The Atlanta Constitution

WASHINGTON, Aug. 15—The State department challenged the North Korean Communists today to put before the truce conference at Panmunjom any "specific proposals" they might have for ending the Korean war.

Responding to a statement in Parliament by Kim Il Sung, North Korean premier, that North Korea would sign an armistice on the basis of a drawn battle, with neither victor nor vanquished, the State department said it assumed that if the premier had "any specific proposals to make it is a relatively simple matter for him to speak up at Panmunjom."

The department emphasized that it "could see nothing new" in the Kim Il Sung statement.

In that way, the United States discouraged speculation that the North Korean premier's statement should be regarded as a "peace move" or an open effort to bring the Korean war to an end.

Almost always willing to hope, diplomatic authorities admitted to hoping that the North Korean premier sought to offer some encouragement to those seeking an end to the war. They emphasized at the same time that there was nothing in the statement itself that would give such encouragement.

The comment of the United States, issued through Michael J. McDermott, State department press officer, stressed that the truce talks had been narrowed down to a single issue, the problem of the prisoners of war.

Describing its attitude toward the negotiations as "unchanged," the State department said that the United Nations negotiators had "put forward eminently reasonable proposals for a resolution of the prisoner of war problem, the only basic issue which appears to stand in the way of an armistice agreement."

The North Korean premier's statement, delivered on the eve of

Continued on Page 3, Column 2

Inside Today . . .

LOST GIRL FOUND after 2 days in Mountains — Page 2
NEHRU BLASTS REDS, in Address to India — Page 2

Agnes Olmstead	11
Annie Lou Hardy	11
Bisher	6
Business	12, 13
Calvin Cox	4
Charles Allen	4
Classified Ads	14-17
Comics	18
Crossword Puzzle	13
Editorial Page	4
Financial News	12, 13
Leo Aikman	4
Obituaries	14
Ollie Reeves	13
Radio and Television	8
Society	10, 11
Sports	6-8
Star Gazer	11
Theater Programs	11
Women's Features	10, 11

CITY HALL NEWS

Special Meet To Ready McDaniel Work Plan

By HERMAN HANCOCK

A special meeting of the Municipal Planning Board has been called for 9 a. m. Saturday to take action under which the multi-million dollar redevelopment of 139 acres in the McDaniel St. area will be sent to City Council Monday.

Max M. Cuba, commission chairman, called the session late Friday after urging that action be taken to clear the way for a court test of the act under which the Atlanta Housing Authority, the federal government and the city will cooperate in eliminating sub-standard fringe areas surrounding the central business district. A meeting for a final action by the commission had previously been set for next Thursday.

Mayor Hartsfield predicted that the commission and City Council will approve the project, laying the foundation for the court test of whether the right of emminent domain is operative against property for redevelopment purposes.

William G. McRae, attorney, representing opponents and property owners, has promised an all-out battle to test the validity of the act. He contends it is unconstitutional.

Area of the proposed improvement lies generally between Whitehall and Windsor Sts., Georgia Ave. and the Southern Railroad.

To Open Bond Bids

Mayor Hartsfield will call a special meeting of City Council for 2 p. m. Wednesday to act on the sale of $6,000,000 in city bonds to finance completion of the city's share of the expressway. Bids on the bonds will be opened at noon Wednesday. Hartsfield and administration leaders say the city should move as rapidly as possible to complete the sale if an acceptable bid is received.

Appeals Adversed

The Municipal Board of Zoning Adjustment Friday adversed five petitions, approved five others and held one other for further study. Adversed were variances for properties at 504 Seminole Ave., N. E., 2045 Robson Pl., N. E.; 2070 Ridgedale Rd., N. E.; Cain St., N. E., near Fort St., and 943 Highland Terrace, N. E. Held for further study was a petition for a building line variation for a site on Cascade Rd., S. W., near Lorraine Rd. All other petitions were approved.

Says No Hurt Meant

Mayor Hartsfield Friday explained that his invitation for Ben Hill to annex to Atlanta was in no way intended to hurt East Point. The statement followed criticism of Hartsfield's offer by East Point officials who said Hartsfield apparently wants to force East Point to come into Atlanta by denying that city a reasonable expansion of its limits. "My statement that we would provide water for Ben Hill if it became a part of Atlanta was in response to numerous requests by Ben Hill citizens," Hartsfield added. "There was no thought of hurting East Point or any other municipality."

Associated Press Wirephoto

TV ACTRESS HELD

Erica Steele

Vice Raiders Nab Oleo Heir, 6 N. Y. Models

NEW YORK, Aug. 15—(INS)—Minot F. (Mickey) Jelke, playboy heir to margarine millions, was arrested and charged with compulsory prostitution today as chief procurer of a Manhattan "call-girl" ring.

The 22-year-old social registerite, escort of the nation's most eligible debutantes, was accused of supplying cafe society beauties, chiefly models and TV actresses, to wealthy businessmen for from $50 to $300 a night.

Seized with Jelke was a pretty blonde, Sylvia Eder, 24, held as a material witness. Also seized, they said, was a "little black book" with names, prospects, and prices, and two guns for which Jelke had no license.

Simultaneously with Jelke's arrest, other raiders knocked on the doors of a series of plush flats and came up with:

Barbara Harman, 31, tall and blonde. She said she has appeared on many network TV shows.

Erica Steel, 28, small and redheaded. She said she does bit parts on TV. Police charged her with being a madam.

Nancy Hawkins, 23, a statuesque blonde model.

Joan Douglas, 20, a brunette model, who has received wide acclaim in cafe society.

Ray Russell, 34, a publicist, who has handled several of the better known night clubs and movie stars. He was charged with compulsory prostitution, receiving the earnings of postitutes and conspiracy.

Gloria Sinclair, 24, Russell's wife.

A number of other persons held as material witnesses were not identified, including a beautiful 20-year-old red-haired "mystery woman."

Gen. Boatner Assigned to 4th Army

WASHINGTON, Aug. 15—(AP)—Maj. Gen. Haydon L. Boatner, who suppressed Red uprisings at riot-torn Koje Island prison camp, has been recalled to the United States for duty with the Fourth Army, it was announced today.

The Army said Boatner will return late this month or early in September for assignment to the Fourth Army Hearquarters at San Antonio, Texas. Boatner's exact duties will be announced upon his arrival in Texas, it was said.

$25,000 Grant To Aid Refugees

BERLIN, Aug. 15—(AP)—Maj. Gen. Lemuel Mathewson, U. S. commander here, announced today that the Western Allies were granting $25,000 to West Berlin to help care for refugees who escape from Communist East Germany.

Mathewson wrote the city administration that it would receive the grant soon "for use in the present crisis."

Mrs. Ashby To Speak On 'Cosmic Forces'

A lecture in practical psychology on "Occultism and Cosmic Forces" will be given by Mrs. Rose Mae Ashby at 3:30 p. m. Sunday in the Ansley Room at the Ansley Hotel. The public is invited.

Associated Press Wirephoto

LOST GIRL REUNITED WITH FAMILY

Charlotte Cooke in Mother's Arms; Father, Eden, Cooke, and Eden Jr.

SLEPT TWO NIGHTS IN WOODS

Lost Teen-Ager Found Half Mile From Home

JACKSON, N. H., Aug. 15—(AP)—Wiry Charlotte Cook, 13-year-old Windham Center, Conn., vacationist who spent two nights lost in the woods of White Mountain National Park, was found today.

The child suffered no serious injuries in her wanderings since Wednesday.

Searchers found her on East Branch Trail, which would have led her to the summer home of Maxwell Foster, Ipswich, Mass., lawyer, to which she had been headed when she lost her way.

"I knew somebody would find me," she said confidently.

But she had prayed for help despite her nonchalance.

PRAYED FOR HELP

A prayer she said she offered while in the woods was:—

"Dear God: Please help searchers find me so that I can find my way home. I am pretty well lost. Amen."

Charlotte and her aunt, Mrs. Margaret Cook of Beverly, Mass., had picnicked with others at Mountain Pond four miles away Wednesday. Charlotte decided to return home before the rest of the group.

As she walked the trail she picked berries. Before she knew it, she was lost.

SLEPT IN COMFORT

With her canvas knapsack for a pillow she slept during the two nights. She was dressed in blue jeans, a plaid shirt and sneakers.

"I slept well," she told her parents, Mr. and Mrs. Eden C. Cook and Charlotte's brother, Chandler, 17, in their happy reunion—hugs and kisses—at the Foster home.

During the daylight hours Charlotte just wandered around. When she was found she was less than a half-mile from the Foster house, which had been turned into a headquarters for more than 100 searchers.

She wasn't hungry.

"I had plenty of berries to eat," she said with a grin.

Two bloodhounds used in the search had led members of the posses nearly five miles astray.

AFL Starts Cleanup of City Locals

By STANLEY LEVEY

New York Times News Service
Special to The Atlanta Constitution

ATLANTIC CITY, Aug. 15—The American Federation of Labor, breaking its tradition of no interference in the affairs of its autonomous affiliates, began today to clean "strangers" with unsavory reputations out of the federation.

Although George Meany, secretary-treasurer of the AFL, refused to call the move an antiracketeering one, it is well known that he and other top officials have been greatly concerned over the way ex-convicts and persons with gangster records have recently been moving in › unions in New York and other large cities.

This feeling led the AFL Executive Council last May to set up a special committee to investigate the issuance of local charters by international unions to questionable characters, ex-convicts and "professional organizers" with no legitimate attachment to the labor movement.

Meany, chairman of the committee, reported to the final quarterly session of the Executive Council today that the International Jewelry Workers Union had been ordered to withdraw a charter granted to a roving Midwest organizer to unionize carnival workers.

In addition the committee kept alive its inquiry into doings and personalities of Local 102 of the United Automobile Workers—AFL in New York. This local is run by John Dioguardi, alias Johnny Dio, who was convicted in 1937 in the trucking industry extortion racket of Louie (Lepke) Buchalter.

5-Story Fall Fatal to Woman

JACKSON, Miss., Aug. 15—(INS). A 29 or 30-year-old woman, identified as Mrs. Russell Gilbert of Jackson, apparently walked through a doctor's office today—right out the window, down to the street five stories below.

Dr. O. C. Russell's receptionist said the woman entered the office, gave her name and seemingly disappeared when the receptionist left the room for a minute to inform the doctor of the woman's presence.

'AVERAGE CHILD'

Britain Hails Young Princess on Birthday

LONDON, Aug. 15—(AP)—Considring what a little girl she is, a lot of flags flew today for Princess Anne.

It was the second birthday anniversary of the fair-haired, blue-eyed child who is second in succession to the British throne. She celebrated up in Scotland's Balmoral Castle.

Many of the big buildings in London and other cities unfurled their flags. Newspapers speculated in ponderous articles on what destiny might have in store for Anne.

But the princess does not know she is a child of destiny. She does not know she is a princess.

Her mother, Queen Elizabeth II, has insisted that—as nearly as possible—the princess and her big brother, 3-year-old Prince Charles, shall be reared as average children in a good British home.

So there is no nonsense, as there used to be in royal families, such as curtsying to babies or calling them "your highness."

At the little birthday party at Balmoral, the little girl was called "Anne" by all who came in contact with her, including the royal family servants.

The birthday party was a family affair, but it was stated there were suitable gifts from her father, the Duke of Edinburgh, her mother, her brother and from her grandmother and great-grandmother, the Queens Elizabeth and Mary.

Associated Press Wirephoto

A BIRTHDAY SMILE

Princess Anne Is Two

Indians Told To Shun Cult Of Violence

100,000 Hear Nehru Blast Reds

By ROBERT TRUMBULL

New York Times News Service
Special to The Atlanta Constitution

NEW DELHI, Aug. 15—Prime Minister Nehru seized upon the occasion of India's fifth anniversary of her independence today to strike another verbal blow at this country's Communist Party. Speaking from the ramparts of the immense Red Fort of the Moghul Emperor Shah Jehan, he was heard by more than 100,000 persons, according to newspaper estimates.

"There are some people who are raising their voice in support of a cult of violence," the Prime Minister said. "They maintain that through a violent struggle alone can the nation progress and the cause of the workers and peasants be achieved. If this method is followed it will surely ruin the country."

Nehru's remarks, in view of some recent Communist speeches in Parliament, were clearly directed at the Reds. P. Sundarayya, the Communist Party's parliamentary leader, had declared in the upper house this week that the Communists possessed arms that they would not surrender unless granted immunity from arrest, and he later said that if the Communists ever came to power here they would "put the landlords and Jagirdars (feudal landholders(and black marketeers not in dentention but before the people, try them there and shoot them."

This remark, like Sundarayya's admission that the Communists hold illicit arms, produced widespread revulsion in a country where nonviolence in the revolutionary processes, as in daily life, is a holy tradition.

"We have to guard ourselves against the cult of violence, whatever high name it may be given by any group, and understand clearly that neither the peasants nor the workers will benefit through bloodshed," Nehru advised. "It will mean their complete ruin."

Speaking of the international situation, the Prime Minister declared that the world was in the grip of a "war psychosis." He said that India, although not a strong nation, had used her efforts to promote peace.

ECONOMY DIET

Brass Faces Steak Dinner Bargain Loss

WASHINGTON, Aug. 15—(AP)—The 55-cent steak dinner which officers and civilians may buy at many military messes apparently is on the way out.

The Defense department, a spokesman said today, is making a survey of food costs preparatory to ordering price boosts sufficient to cover costs and operating expenses.

Enlisted men's messes are not involved—only what the services call "open" or "general" messes.

Open messes are operated at nearly all service installations. They have been operated under supervision of local commanding officers.

Officers now receive $47.88 a month for subsistence, out of which they are expected to pay for their meals.

The Pentagon said that in the Washington area the average cost of feeding officers and civilians has been running between $1.20 and $1.95 a day.

The meals served in this area range from 30-cent breakfasts including ham and eggs through 35-cent pork chop suppers to this, described as a typical dinner at the Anacostia Naval Receiving Station:

Grilled T-bone steak and gravy, baked potatoes, kale with bacon, corn on the cob, salad, cake, ice cream, hot rolls and butter, milk or iced tea. The cost: 55 cents.

Egypt Asks Death for Mill Rioter

CAIRO, Egypt, Aug 15 (AP) — A military prosecutor asked the death penalty today for a worker accused of being a ringleader of a labor riot Wednesday in the cotton mill town of Kafr El Dawar, near Alexandria.

The case against Mustafa Khamis, first of a number of demonstrators to be tried in connection with the bloody riots, was closed after the prosecutor declared Khamis' actions constituted high treason.

The Wednesday disturbance, touched off by demands for more pay, took an officially announced toll of nine lives, including those of a policeman and two soldiers, brought injury to 23 others and caused thousand of dollars damage.

Following the riot, Egypt's new strong man, Army commander in chief Maj. Gen. Mohammed Naguib, declared anyone responsible for disturbing the nation's stability was guilty of high treason and would be executed.

The specific charges against Khamis said he led the demonstrators and participated in the killing of the two soldiers and in the destruction of cotton mill equipment.

The court said it would not announce a sentence against Khamis until the sentence was approved by Premier Aly Maher in his capacity as Egypt's military governor under martial law.

Associated Press Wirephoto

ROMANCE ENDS—DETROIT, Aug. 15—Showgirl Gregg Sherwood, 25, reported engaged to 50-year-old automobile heir Horace E. Dodge, smiles prettily at police headquarters. She was picked up en route to Willow Run airport on the complaint of Dodge who said she had taken candy, perfume and cigarette lighters from his home. Miss Sherwood produced the missing items and was released.

GOP Names Utah Leader For Women

New York Times News Service
Special to The Atlanta Constitution

WASHINGTON, Aug. 15—Mrs. Roy F. Priest of Mountiful, Utah, who was trained in political party work with the young Republicans, today was made director of women's division activities of the Republican National Committee by Arthur E. Summerfield, chairman.

In her post, which is titled Assistant in Charge of the Women's Division, Mrs. Prest succeeds Mrs. Gilford Mayes who has returned to her home in Kellogg, Idaho.

Chairman Summerfield said that Mrs. Priest's appointment evidenced the fact that the presidential candidate Dwight D. Eisenhower, the vice-presidential candidate, Senator Richard Nixon "and the entire Republican organization" realize "that women will play a greater role in this election than ever before."

"As a housewife, mother and experienced political worker, Mrs. Priest is going to set up an organization that will call for the maximum mobilization of the women of America," he said. "A one-time precinct worker, she knows organization work as well as any one in politics today."

SUES EX-WIFE, ATTORNEY

Illegally Held in Jail, War Veteran Charges

By DERICK DANIEL

A 34-year-old battle veteran Friday accused his titian-haired ex-wife and her attorney of "kangaroo court" tactics to have him illegally jailed on a peace warrant.

The charge was made in a suit filed in Fulton Superior Court by Charles L. Turner, 505 Harlan Dr., East Point, whose career includes a five-year Army hitch in the Pacific and, more recently, a six-month stint in Fulton Tower.

He contended also that this prison term was the result of trumped-up charges after a campaign by his wife to have him arrested.

Named defendants Friday in the suit for injunction were Mrs. Barbara T. Adams, 382 Peachtree Ave., N. E., Turner's former wife, and Attorney Clark Ray, 2269 Fairhaven Cir., N. E.

SCENTS KANGAROO COURT

Turner claimed that the defendants conspired Aug. 11 to get a peace warrant against him and that Ray is the justice of the peace who issued it and stands ready "as a kangaroo court" to judge him while representing Mrs. Adams.

The suit said "judge, jury and prosecutor" Ray put him in jail and that it's all a scheme to have him pay money he doesn't owe Ray and force him back to live in adultery with his ex-wife, who has resumed the name of her first husband.

In his petition, Turner alleged that, without his knowledge, his wife obtained a divorce while he was in jail last spring. When he was released, Turner said, she took him home to live in adultery. He said that at the time he was unaware she was no longer his wife.

DIVORCE A SURPRISE

The first he knew of the divorce, Turner contended, was when Ray called the day before issuing the peace warrant and said Turner had to pay $100 attorney's fee for his wife's divorce.

The next day, Turner said, he checked the records, found his wife had been granted a divorce. But he alleges there was no decree for him to pay attorney's fee.

Turner said he then refused to pay the lawyer and told Mrs. Adams he was leaving.

In his petition, Turner asked that Ray and the 39-year-old Mrs. Adams be enjoined from proceeding with the peace warrant, from making threats and from a campaign to keep him unemployed.

Judge Robert S. Wood ordered the defendants to appear Sept. 17 and show cause why the injunction should not be granted.

INNER CONFLICT

Man will stay at war with himself until he gives himself to a cause, Charles Allen says in his Saturday sermonette. See Page 4.

Marriage License Sales Drop 7 Pct.

Love is not blooming in Georgia this year.

The U. S. Department of Commerce, displaying a touching interest in romance, reported Friday that matrimony showed a .7 per cent decrease in Georgia during the last five months.

Marriage license sales were also down elsewhere in the Southeast and the nation with the exception of Tennessee and Mississippi, which showed slight increases.

The Department had no explanation.

HARWICK
TELEVISION SERVICE
292 MEMORIAL DRIVE, S. E.
WORK GUARANTEED 90 DAYS
Day or Night—CY. 4640

CASTERS—TRUCKS
CONVEYORS IN STOCK
JOHN W. WM. H. CARLSON
33 North Ave. at Spring St.
EL. 5737
Parking in Front and Rear

Save Time, Too at Thrift Corner

It's easy to add to your savings every pay-day at this convenient location. Broad and Walton is only a few steps from all transportation lines. And here at Thrift Corner, worth while dividends added twice a year make your savings really grow.
No acquisition costs, no withdrawal fees.
Since 1927 Never Less Than 3% Current Dividend
ASSETS OVER $18,000,000
STANDARD FEDERAL SAVINGS AND LOAN ASS'N
48 BROAD ST., N. W.
Grant Bldg. MA. 6619
Hear WGST Every Weekday at 5:50 P. M.

We Destroy PESTS
BILT X PEST CONTROL
Rats, Mice, Termites
Roaches and other insects
Free Inspection
Fully Guaranteed and Insured
BILTMORE EXTERMINATORS
1045 SPRING ST., N. W. EL 8806

OUTSIDE WHITE HOUSE PAINT
4.45 Value Endura—Heavyweight
Free! 4-in. Paint Brush With Each 5-Gal. Purchased
SATURDAY—MONDAY—TUESDAY
$1.95 Gal.

Battleship Gray or Mahogany Porch and Floor ENAMEL $2.50 Gal.
ONE-COAT FLAT WALL PAINT White Ivory Blue Yellow Peach 2 Gals. $5.00
Outside White PAINT 2 Gals. $3.00 For Fence and Barn
GENUINE ARMY 5 GALS PICNIC CANS Double Insulated Hot or Cold $6.95 Ea.
PLASTIC RAINCOATS ALL SIZES $1.49 Ea.
Double Deck BUNK BEDS With 2 New Mattresses $29.95

SPECIALS!
1-Man Rubber Raft . . 18.95
5x7 Scout Tents . . . 11.95
Plastic Wading Pools 4.95
Air Mattress 6.95
Canvas Camp Stools . . 95c
Rubber Door Mats . . . 79c
Navy Hammocks, . . . 4.95
Boat Covers, Nylon Size 8x10½ 6.95
Fish Fry Pans (DEEP) EA. 5.00
1 Army 37-Pass. K-7 International Bus $795.00
1 Army Jeep With 4 NEW TIRES $345.00

Army Type SLEEPING BAGS With Head Covers Reg. 10.95 $7.75 Ea.
Army Type PUP TENTS With Poles and Stakes 4.95 Ea.
Army Type CANVAS FOLDING COTS 5.95

Come See the 1,000 Items We Have to Offer
UNITED SUPPLY CO.
Atlanta's Largest Army & Navy Store
435 W. PEACHTREE ST. (Old Robert Hall Bldg.)

1-HOUR DRY CLEANING
4-HOUR Laundry Service
4 Stores to Serve You
QUALITY WORK
ONE HOUR VALET
75 Forsyth, N.W. 99 Pryor, N.E.
24 Peachtree, N.W. 12 Houston, N.E.

No Weak Germ Pact, U. S. Holds

Reds Warned Controls Vital

Continued From Page 1

manding an immediate statement outlawing germ warfare as well as atomic bombs.

"It may be true that there are no theoretically foolproof safeguards which would prevent the concoction of some deadly germs in an apothecary's shop in the dark hours of the night, Cohen said.

But bacteriological weapons to be effective in modern warfare, Cohen added, required industrial establishments, "facilities for maintaining the agents, transport containers and disseminating appliances." All that, he declared, could not escape detection under an effective system for international control.

The United States believed, said Cohen, that at an "appropriate" stage in the process of disclosing and checking military strength of the nations, agreed measures should become effective on the elimination of germ weapons. Those measures, he said, would provide "progressive curtailment of production, progressive dismantling of plants and progressive destruction of stockpiles of bacteriological weapons and related appliances." The end result, according to Cohen, would be complete elimination of germ weapons.

No Favors, Says Costello On Way to Cell

Continued From Page 1

panied by another man and attorney Victor Feingold.

"I feel fine," he announced.

He entered the building wearing a perfectly tailored light blue pencil-striped business suit with white shirt and light blue figured tie which he will trade for another blue costume—prison denim.

One cameraman stumbled as he neared Costello, who reached out a hand and said:

"Look, don't break your neck."

The racket boss wiped perspiration from his face as he stepped into the bare Room 13. He was taken through the marshal's office to the courthouse detention pen and a tiled cell until a prison van took him to the Federal House of Detention.

A wealthy man who turned racketeers from mobsters into "businessmen," Costello ate his first lunch in jail—a cheese sandwich, salad, coffee and apple pie.

Instead of the delicacies he enjoyed at Manhattan's best restaurants and the daily tonsorial touching up he got at the Waldorf Astoria barbership, he now faced penitentiary fare and a prison haircut.

Where he'll be taken was not revealed. He will go to a federal prison, possibly at Danbury, Conn., or Lewisburg, Pa.

After six months, he will be eligible for parole.

MILK BOARD

Continued From Page 1

would take steps to revoke his milk store license, Stewart said. Newsome then could take the matter into court by appealing the board's action.

Milk price fixing by the board was held unconstitutional by the Georgia Supreme Court last year. But the 1952 Legislature restored the pricing authority in a new act. The courts have not passed on the new law.

Newsome, president of the Georgia Retail Food Dealers Association, said he would ask the association at its state convention in Savannah Sunday to back him in his fight on milk-price fixing.

But he said:

"I'm going to get those people into court somehow."

Standard Code Proposed For School Bus Drivers

Fulton School Supt. Paul West proposed Friday that a stringent code of minimum standards be enacted by the Legislature for all school bus drivers in Georgia.

West suggested adoption of the rules set up by Fulton County Board of Education as the aftermath of a tragic bus-train collision last spring in which one girl was killed and 24 others were painfully injured.

Backing for such a move came immediately from Col. George W. Wilson, director of the Georgia department of public safety, who said he strongly favors statewide rules for the drivers.

STATEWIDE CONSIDERATION

Wilson indicated, however, he is not certain the Fulton regulations would be practical on an all-Georgia basis.

Fulton Rep. Hoke Smith, who is chairman of a Legislature committee studying highway safety, disclosed that a recommendation on school buses will be made at the next legislative session as part of an overall traffic report.

"Personally," Smith said, "I'm for statewide minimum standards for the bus drivers."

WORKING ON RULES

In explaining the county regulations adopted since the fatal May accident, West said:

"We have worked progressively each year to put more teeth in our rules. Those we have arrived at are the best and most stringent possible under school board regulations."

Drivers in Fulton County now must be under 41 and pass rigid mental and physical examinations. Last week's recommendation adopted by the Board of Education set hard and fast rules of operation where railroad crossings are involved.

Associated Press Wirephoto

ATLANTANS IN CUSTODY SUIT, SAN FRANCISCO, Aug. 15—Winship Nunnally, 62, (left) wealthy Atlanta candy manufacturer, appeared in Superior Court in San Francisco Friday to seek a restraining order which would give him temporary custody of his two children, 6 and 4. Mrs. Nunnally, 36, shown at right with her attorney, Jake Ehrlich of San Francisco, is charged with having violated a Georgia court order which gave her custody of the children but ruled that she could not take them out of the state. She has them in California with her.

Fight for Adlai Goals, Truman, Murray Urge

Continued From Page 1

America should be in the estimation of General Eisenhower."

The CIO president next cited a speech before the St. Andrews Society in New York in November, 1949.

"That's a Scottish society," Murray said with a trace of humor that reminded everybody he was of Scottish descent.

Eisenhower, he added, "manifested all the traits of a thrifty Scotsman when he made that speech." He quoted:

"We seek the illusion called security. We want to wear fine shirts and have caviar and champagne when we should be eating hot dogs and drinking beer."

"Now there is a political philosophy," said Murray caustically.

(In a statement at Denver Aug. 9, Eisenhower appeared to shift some of these visions by calling for extension of the social security program to cover an additional 14,000,000 persons and for increased old age assistance grants.)

Murray declared that he doubted "the average citizen can find any comfort or solace" in Eisenhower's candidacy.

"The CIO," he said, "can with perfect pride support the candidacies of Governor Stevenson and Senator Sparkman."

Koreans Told To Talk Peace At Conference

Continued From Page 1

"Liberation Day," when all Koreans celebrate the anniversary of their liberation from Japan after the second world war, was found in some quarters to be temperate and encouraging.

Although warning that the North Korean armed forces had reached a strength fully capable of fighting a prolonged war, the premier seemed to place greater emphasis on the possibility of bringing the war to an end under circumstances that would show plainly the stalemated nature of the military campaign.

His remarks were seen by some to indicate a weariness among the North Koreans, and willingness to end it on terms that were merely not dishonorable.

Authorities here, however, found more significance in Kim Il Sung's failure to make any counter-proposals on the prisoner issue. The State department's reminder that the United Nations would never return prisoners to face death or imprisonment appeared to leave the way of compromise open only to the North Koreans. No suggestion of such a compromise was discerned in the premier's statement.

3 Officers Indicted on Flog Charge

Continued From Page 1

Vista, the county seat of Marion County. The indictment charges that the men took Davis to the county jail where they beat him.

A second count of the indictment charges that the same three officers arrested Margaret Miller Holloman, a Negro woman, and beat her. Both incidents happened on June 29, 1952, the indictment says.

The indictment charges the man and woman were beaten with a rubber hose and other weapons. Davis required hospitalization at Americus following the beating. The hospital said he was admitted at 9:30 p. m., June 29, and released the next morning.

In Atlanta, Col. George Wilson of the Department of Public Safety, which includes the State Patrol, expressed surprise that Jordan should be named in such an indictment. He said the patrol officer has a good record and "I don't see how he could be involved in anything like that."

However, Wilson announced that he is ordering an immediate investigation into the circumstances to determine "just what part our man played."

Jordan at Americus said he had no comment "whatsoever."

16 at Ball Park Are Nabbed on Gambling Charge

Continued From Page 1

63, of 861 Parkway Dr., N. E.; R. A. Bradford, 40, of 740 Barnett St., N. E.; Garland G. Camp, 44, of 1631 Laurel Ave., N. W., and Arthur Guthas, 50, of 583 Boulevard.

Placed under $200 bonds each on charges of playing lottery, according to police, were R. V. Whitfield, 45, of 2172 Telhurst St., S. W.; W. C. Smith, 50, of 451 Loomis St., S. E.; Howard Austin Morris, 60, of 606 Parkway Dr., N. E., and John E. Lowe, 40, of 3078 Roswell Rd.

In addition to Cowan and Duncan, those participating in the raid included Sgt. J. L. Mosley, Dets. W. P. Manders, J. H. Barnes, L. A. Veal, R. E. Nickerson, Edsel Moore C. Chafin, A. W. Wilson and Henry Suder.

DE KALB

Continued From Page 1

McCurdy has made an investigation, including a conference with State Atty. Gen. Eugene Cook, and as of Friday, McCurdy said Moye apparently is qualified to run.

Moye, an Atlanta lawyer and former Democrat, said he is making his first political race in the interest of developing a two-party system in Georgia.

"We cannot have a two-party system if the contests are confined to the presidential election," the candidate said. "The contests must be brought down to the local level, and the only way to do it is to have local races."

Ike Kickoff Due in Boise

Continued From Page 1

ference as it was announced that Eisenhower's first frankly political speech of the campaign would be made at Boise, Idaho Wednesday afternoon after a meeting with 10 Western Republican governors. Eisenhower will fly from Boise late Wednesday to Kansas City, Kan., for a regional conference of governors and leaders from seven Midwestern states.

Asked about the invitation to Eisenhower and Governor Stevenson, Democratic presidential nominee, to address the AFL convention in New York during the week of Sept. 15, Nixon said he felt strongly that Eisenhower should accept and that the only possible hitch was speech commitments made in advance.

Talmadge To Address Wardens

Governor Talmadge, Atty. Gen. Eugene Cook and Georgia prison officials will address the annual convention of the Georgia Wardens Association at Radium Springs Monday.

Registration will begin at 5 p. m. Sunday. The Rev. Bill Allison, chaplain of Fulton County prisons, will lead a devotional period at 5:30 p. m. The executive committee will meet at 8 p. m.

L. F. Chapman, superintendent of Florida State Prison, will speak on the subject "Southern Prisons Are Different" Monday morning. Talks will be given Monday by Gloer Hailey, Fulton County commissioner; Attorney General Cook, Editor James Gray of the Albany Herald, J. B. Hatchett, assistant state director of corrections; Charles Pannell, member of the State Parole Board; the Rev. Mr. Allison on "The Preacher and Religion in the Penal System," and R. J. Carter of the State Board of Corrections.

Carl Mills, Fulton County warden and president of the association, will preside over a roundtable discussion during the afternoon.

CHAUFFEUR

Continued From Page 1

good before we started across and then we went on. The next thing I knew—blam! We were spinning around. I don't see how he got there that fast."

Harrelson, father of four small children, was a member of the Atlanta police department several years. He resigned when Governor Talmadge was elected and became a member of the Georgia Bureau of Investigation and was assigned as the governor's chauffeur.

Investigating officers said the auto involved was not registered to anyone in the state government. Harrelson was alone, police said.

His death marked the 37th traffic fatality for the year in Atlanta, compared with 19 during a similar period last year.

(ADVERTISEMENT)

Helps You Overcome FALSE TEETH Looseness and Worry

No longer be annoyed or feel ill-at-ease because of loose, wobbly false teeth. FASTEETH, an improved alkaline (non-acid) powder, sprinkled on your plates holds them firmer so they feel more comfortable. Soothing and cooling to gums made sore by excessive acid mouth. Avoid embarrassment caused by loose plates. Get FASTEETH today at any drug store.

Adlai Tours Of All U. S. Are Mapped

Continued From Page 1

car L. Chapman, who has been a key campaign planner in the administration of President Truman. Other members, including Stephen A. Mitchell, new Democratic National Committee chairman, were expected late tonight and early tomorrow for the two-day session.

Goldberg said he gained the definite feeling from more than an hour's conference that Stevenson was "interested in a decent, workable labor relations statute."

LABOR PLATFORM

He felt that the governor would stand "flatly" on the party platform, which calls for repeal of the Taft-Hartley labor law. Asked whether this was in conflict with the governor's statements that he favored amendments and revisions of the law, he said the governor had indicated "he stood with the platform declaration."

Another labor visitor, Joseph D. Keenan, head of the building trades department of the American Federation of Labor, said the governor had reaffirmed to him that he was for repeal of the Taft-Hartley Labor Act and for the substitution of a law "satisfactory to both labor and management."

NOT A CAPTIVE

Goldberg contended the governor was not "a captive of any segment of the population" let alone of the CIO, and added: "We of the CIO wouldn't thing much of him if he were a captive of one segment." The CIO endorsed the governor yesterday.

Independents May Write In Votes for Ike

Georgians may vote an independent ticket for Ike by use of a gummed sticker on the "write-in" methods, but they will be voting an "independent" and not a Democratic ticket, Atty. Gen. Eugene Cook said Friday.

The Attorney General made his statement after he and Secretary of State Ben Fortson Jr. had received many requests for information as to whether gummed stickers could be used on the Georgia ballot in November.

"I have heard that there is a plan to prepare gummed stickers with the names of electors pledged to the Republican presidential nominee and distribute these over the state," Cook said. "Under the plan, dissatisfied Democrats would stick these elector-candidates under the Democratic column on the ballot and attempt to vote them as Democratic. This would be entirely illegal. The form of the ballot has been prepared by the governor, and it cannot be changed by the individual voter."

There is a place on the ballot for "write-in" candidates, the Attorney General pointed out. If a person wants to vote as an independent rather than as a Republican or a Democrat, he can 'write-in" or "stick in" the name of any presidential elector he desires, Cook said. In doing this, the voter would have to scratch the names of the elector-candidates on the Democratic and Republican slate.

Staff Photo—Bill Warren

LEAVING FOR ASIA

Charles H. Hambrick

Lutherans Plan Walther Convention

More than 100 Lutheran young people are expected to come to Atlanta from surrounding states for the 29th annual Dixie District Walther League convention which opens Sunday at Grace Lutheran Church.

The Walther League is part of the youth activity in churches of the Lutheran Synodical Conference. There are two other leading bodies of Lutheran Churches in this country, the United Lutheran Church in America and American Lutheran Conference.

BUSINESS SESSIONS

Business sessions, which begin at 2 p. m. Sunday and continue Monday and Tuesday, will be occupied with discussions of current projects, a worldwide Bible-reading program and support of a tubercular sanatorium in Colorado.

On hand to greet the guests will be Rose Rowold, president of Grace's senior Walther League; Mary Margaret McNair, president of Grace's junior Walther League, and Donald Gore, League zone chairman.

HOOSIER VISITOR

The Rev. Arthur Ziegler of Huntington, Ind., will speak on "Living for Christ" at the opening inspirational service at 10:45 a. m. Sunday. The Rev. Theodore A. Ahrendt, Grace's pastor, will be liturgist. Vespers that night will be conducted by the Rev. Herman Scherer of Chattanooga, Tenn.

At 7:30 p. m. Monday the group will attend a dinner at Wooding's Banquet Hall on Marietta St. Doyt W. Dauler of Decatur will be toastmaster and the Rev. Vernon Boriack of Auburn, Ala., will be chief speaker.

After the convention the delegates will be invited to attend a recreational and educational camp at the Fritz Orr Club Tuesday afternoon to Saturday morning. Herman F. Schwekendiek of Decatur is camp manager.

IN OUR CHURCHES

Brother's Death in War Takes Teacher to Japan

By ANNE GOWEN

A lanky young man came home to College Park this week to tell his mother goodbye before he leaves for Okinawa to take a message of peace to the island battlefield where his older brother was killed more than seven years ago.

"You may think I'm being idealistic," said 21-year-old Charles Hilton Hambrick, "but I think the reason we have wars is that people have not followed Christian teachings."

Charles will leave for the Japanese island in late August or September to spend three years teaching English grammar and social science at the University of the Ryukyus. His work will be part of a Methodist "Asia-3" program which sends young men and women to work alongside missionaries in the Far East.

Charles' older brother David was preparing for the ministry when he decided to join the infantry. He was killed in heavy fighting after the U. S. beachhead had been established on Okinawa in 1945.

"After he was killed I began to wonder why he had to die and all the others on both sides had to die," Charles said. "One reason might be lack of Christianity in Japan and other parts of the world."

Charles was graduated from Vanderbilt University in June and spent the summer in intensive training for his new work. Besides teaching, he will lead religious programs among his students and in Protestant churches at Naha and Shuri on the China Sea, not far from the place his brother is buried.

Charles, who played football at College Park High School and won the Tennessee state high and low hurdles in track, hopes to coach his students in athletics in his spare time. "But my first responsibility is teaching," he said.

When he comes back to the states he will attend theology school at Emory.

Sunday he will speak before Sunday school classes at Vineville Methodist Church in Macon, which is sponsoring his work.

Homecoming

New Hope Methodist Church at Moreland Ave. and McDonough Blvd., S. E., will observe its annual homecoming day Sunday, according to the pastor, the Rev. W. D. Spence.

Permanent Vicar

The Rev. A. L. Burgreen, who has been serving temporarily as vicar of St. Martin's-in-the-Fields Episcopal Church at Oglethorpe University, has accepted a call to become vicar of the church on a permanent basis.

Assumption Feast

The Feast of Our Lady of the Assumption, a service of obligation, will be held Sunday at the Catholic Cathedral of Christ the King. Masses will be held at 6, 7, 8 and 9 a. m. and 12:30 p. m.

Trinity Institute

The annual leadership institute of the Woman's Auxiliary of Holy Trinity Church will be held at 10 a. m. Tuesday.

Workshops will be held in devotional planning, social relations, entertainment, church periodicals and the duties of officers in the group. The institute will open with celebration of Holy Communion after which the Rev. Harry Tisdale, pastor, will speak.

Council Meeting

Bishop Arthur J. Moore will preside at a meeting of the Methodist Southeastern Jurisdictional Council's executive committee here September 16.

The committee will plan a four-year program in evangelism, education, missions, church extension and promotion of special projects.

Avondale Services

A series of evangelistic services will be held at the Avondale Alliance Church at 8 p. m., Aug. 17-24. The Rev. T. G. Mangham Sr., superintendent of the Southeastern District of the Christian and Missionary Alliance, will be speaker each evening.

TV Repairs
Made in Your Home When Possible
Wilson TV Service
Day or Nite CA. 2119 Day or Nite

"I DID IT and so CAN YOU"
8 WEEKS! Clerk-Typist Course

SAYS CLERK-TYPIST NEOLIA WALLACE FILLER PRODUCTS, INC. 715 Highland Ave., N. E.
"The Clerk-Typist course that I took at the Massey Business College has made it possible for me to become a capable office employee. Thank you for the wonderful job that you secured for me at Filler Products. I could recommend the Clerk-Typist Course to any woman who wishes to have a secure future, a well-paying job and excellent business training."
We Guarantee Results
MASSEY BUSINESS COLLEGE
170 PEACHTREE ST.
- BUSINESS COLLEGE DIPLOMA
- FREE PLACEMENT SERVICE
- DAY AND NIGHT CLASSES
- HIGH SCHOOL DIPLOMA NOT REQUIRED

SPECIAL SUMMER CLASSES! For Free Catalog CALL ALpine 7876 NOW

SPECIALTY REBINDING OLD BIBLES
SCRAP BOOKS MADE TO ORDER Name in Gold
PROGRESSIVE BINDING CO.
213 McDonough Blvd., S. E. LA. 5450

only Southern has it... commuter service to:
COLUMBUS, MISS. GADSDEN
daily service to BIRMINGHAM • JACKSON • MEMPHIS • Dial CAlhoun 7761
Southern AIRWAYS

Southern Federal presents GROWING with ATLANTA AND GEORGIA

THE WARREN COMPANY . . a Notable Pioneer in Atlanta Industry

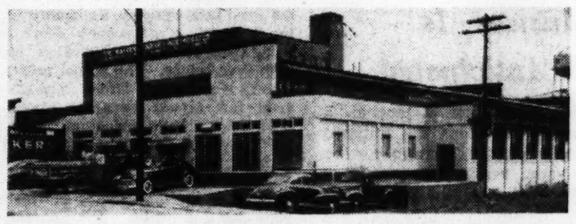

Out of this plant on Memorial Drive, signal contributions in the commercial refrigeration field have been introduced and patented; many of which are now in general use in the industry. The Army-Navy "E" flag flew over the building in World War II when THE WARREN COMPANY was engaged in the production of bombshells. Still serving our armed forces, the company is now manufacturing large numbers of 65-cubic foot refrigerators for the Army Quartermaster.

America is a great nation because of men of vision, industry and courage. Georgia's place in the industrial sun is the result of dedicated efforts of such outstanding men in our state. Such a man is the founder of THE WARREN COMPANY, Mr. Virgil P. Warren, president, chairman of the board and for two years president of the Commercial Refrigeration Manufacturer's Association.

Believing it is better to "build boys than to mend men," Mr. Warren has given more than a million dollars to the Boys Club in Atlanta as well as other philanthropic gifts.

Inventive, aggressive Virgil P. Warren began operations in 1882, initiating a pioneer industry. From the most humble beginning, the organization—the only one of its kind in the South, with the exception of a San Antonio firm—now employs 500 people in a 300,000 square foot enterprise that manufacturers "everything in the commercial refrigeration line!"

Our-of-Town Savings Accounts invited. Accounts opened by tenth of month earn from the first of that month.

CURRENT RATE 3% PER ANNUM

Assets over $16,000,000.00
Each Account Insured to $10,000.00

SOUTHERN
FEDERAL SAVINGS AND LOAN ASSOCIATION
GROUND FLOOR HURT BLDG. ATLANTA, GA. MA. 1935-6 JOHN L. CONNER PRESIDENT
Established 1936

THE ATLANTA CONSTITUTION

For 85 Years The South's Standard Newspaper

CLARK HOWELL, Publisher — RALPH McGILL, Editor

Established June 16, 1868

Issued daily except New Year's Day, July 4, Labor Day, Thanksgiving and Christmas, and entered as second-class matter at the Post Office at Atlanta under Act of March 3, 1879.

The Atlanta Constitution (morning), The Atlanta Journal (evening), and The Atlanta Constitution and The Atlanta Journal (Sunday) published by Atlanta Newspapers Inc., 10 Forsyth St., Atlanta, Georgia.

Subscription rates by carrier: Morning and Sunday or Evening and Sunday, 1 week, 45c; 1 month, $1.95; 3 months, $5.85; 6 months, $11.70; 1 years, $23.40; Morning or evening, daily only, 1 week, 30c; 1 month, $1.30; 3 months, $3.90; 6 months, $7.80; 1 year, $15.60. Morning, evening and Sunday (13 issues), 1 week, 75c; 1 months, $3.25; 3 months, $9.75; 6 months, $19.50; 1 year, $39.00. Subscription prices by mail on request. Single copies: Daily, 5c; Sunday, 15c, plus 3% sales tax on sales and deliveries made within the State of Georgia.

Page 4 — SATURDAY, AUGUST 16, 1952

Don't Turn Back the Clock!

A few days ago when some of the county commissioners criticized the City of Atlanta for its administration of parks under the Plan of Improvement, there was a hint that a "small county police force" might be needed to replace the service provided by the city under contract.

That hint has now developed into a campaign.

However, at least one county official is standing by the Plan.

Commissioner Tom Camp says he has heard no complaints from county residents on the service of the city police. He is willing to give the Plan a chance to show its advantages.

We commend Mr. Camp on the position he has taken.

We strongly suspect that the "continuous talk of re-establishing the county police" stems from the courthouse, not from out in the country.

The Plan of Improvement has been in operation less than a year. Yet from its first day there have been persistent attempts to break it down and to defeat the purpose for which it was created. It is hard to consider these attempts as anything but a struggle for political power.

We had hoped in vain that the battle was over and that a new era of cooperation had dawned.

The purpose of the Plan of Improvement was never to increase the size of the City of Atlanta and to extend the scope of jurisdiction of the city government. Those results were incidental.

The primary objective was and is to provide a more efficient and economical government in an area where population growth has brought increasing duplication of service and conflict of jurisdiction.

Under the Plan, the county took over health services. The city in turn assumed the responsibility for parks and for police protection.

Thus the Fulton County taxpayers, most of whom also pay taxes in the city, were relieved of the burden of supporting two health departments, two sets of park administrators and two police forces.

The Fulton School Patrol can be worked out under the Plan.

If the police protection in the rural districts should lack in any respect—which we doubt—that situation, too, can be adjusted.

To turn back to the old way of duplication and confusion would be not only needless, it would be a crime against the taxpayer.

* * *

Georgia's Forest Fires Are Burning Shame

Between 1950 and 1951, there was a 21 per cent decrease in the number of forest fires in the United States while the acreage burned over dropped more than that, from 15,518,540 to 10,781,039.

That is fine. But the favorable report does not mean it is time to take off the back-pack pump, drop the fire rake and go fishing.

Not in Georgia, at least. Our state had a shameful record even in 1951—well over a million acres burned, second only to Florida in destructive forest fires.

How can we account for the loss?

Is it that we don't know how to protect our timber resources? Or is it that we don't value our woods and hence are careless with fire?

Let's say that the cause is largely the latter. States largely dependent on lumber as a crop learned long ago that everybody loses when timber burns. Oregon, for example, almost twice the area of Georgia, lost only one-tenth as much forest acreage by fire last year.

No, we can't lay away the fire-fighting equipment in Georgia on the basis that the nation over the number of fires has dropped.

Instead, we are only now on the way to adequate forest protection in our state. We have made only the beginning.

* * *

Peace Hopes Revived In Korean Conflict

We have held so long to the hope of a Korean truce that the sustaining strands of optimism are frayed and worn. However, there is again evidence that the people of North Korea are being prepared to accept a truce in the war.

Kim Il Sung, North Korean premier and commander in chief, has told his people that North Korea would be prepared to sign an armistice as a draw battle. He said that he was willing to sign an armistice which would make clear to the world that the "Americans are not the winners and the Koreans are not the losers in this war."

Actually, the Americans and the free peoples of the world did not go into this war with the intention of annihilation of North Korea or any other area. They entered it to demonstrate their willingness to resist aggression and their intention to stop Communist expansion through force of arms. In that they have demonstrated their ability and willingness to achieve these aims, the war already has been a victory for the United Nations. No armistice could hide that fact.

The war in Korea is a war to prevent a third world war. If it accomplishes that purpose through stopping Communist aggression, it has achieved its immediate purpose. If the American people wish a world-wide armed crusade to rid the world of the Communists, that decision still must be made.

Whether or not a truce is near, the Korean War was the showdown against Communist aggression and if there is an expansion of the war it will be of Communist design. We are immeasurably stronger for anything that comes than we were in 1950 at its beginning.

* * *

Right Not to Listen Is Also Inherent

Has your afternoon nap been broken by a roving sound truck blatantly heralding the arrival of the carnival at the city park? Have you experienced the difficulty of a sidewalk conversation in competition with the soapbox orator who leans on a public address system for support?

Has your town had trouble with the itinerant preacher who broadcasts "hell fire and damnation" in defiance of the city fathers and within an amplifier's throw of regular and decorous worship services?

If so, you are eligible for membership in the National Citizens' Committee Against Forced Listening. The NCCAFL would restrict such activities including the broadcasting of music, commercials and the like in common carriers, passenger stations and other public places.

The organization has the court on its side in New York, but the Supreme Court of the United States has said "it could not find in the Constitution any provision under which the infliction of forced listening upon captive audiences could be held to be unconstitutional."

Now the Committee Against Forced Listening has turned to Ike and Adlai and asked them to take a stand on this "totalitarian evil."

We don't know what position the candidates will take. It's a delicate question for a man who is about to take the stump himself.

We do know how we feel.

We are sure if the makers of the Constitution could have anticipated the problem of unrestricted audio amplification, they would have written the right to hear or not to hear into the Bill of Rights along with the guarantee of free speech.

* * *

The Answer Is Easily Anticipated

According to a Moscow journal, a Soviet is about to decode the hitherto undecipherable picture writing of the ancient Mayans, residents of Central America.

The Red scientist's revelations are forthcoming.

But the world needn't wait. We already know.

The evidence will point to the kinship of the Russians and the Mayans and the handwriting on the wall will translate: "Gromyko votes 'No!'"

—Indianapolis Star

Logical Explanation for Flying Saucers

Thomas L. Stokes

Ike Is in Keeping With the Times

WASHINGTON — You discover as you reach those big gates that open on the driveway leading to the White House executive offices that you've left that magic card—your pass—in the other suit. So you apologize and explain and are identified by one of the policemen who stand at the sacred portals of the grounds that are supposed to belong to the people of the United States—and once did. No great bother, of course.

It is a pretty card, with your name, your newspaper connection, and your photograph, done some years back when there was a bit of hair and not those fuzzy little stalks like scraggly cotton in a barren field.

Then, suddenly, it comes upon you as you count back. For 12 years, since shortly before we became involved in the Second World War of this century, you have had to carry this card. That long a time it has been in a strange new age when you're a thumbprint and color of eyes and hair, height and weight and live in a world of fear and suspicion and get admitted to the seat of democracy by a closely guarded card and not as a free citizen in your own right.

Your mind wanders back to other days, long ago, when you were assigned regularly as a newspaper staff reporter at the White House, to sit in the outer lobby, as newspaper staff reporters still do, and interview visitors who go in to see the President. Then, every day, the folks began to gather outside the executive offices soon after noon, folks from all over the country, tourists, and file through the lobby, some days as many as 2,000, and walk by the President in his office—it was Warren G. Harding then—and shake his hand. All the passport they needed was a note from their congressman—not a card thumbprint and color of eyes and hair, height, weight.

For now, in keeping with the times, a military man, a general, a professional soldier all his life, is trying to get to sit in that executive office and conduct the affairs of our great democracy and thus succeed the civilian and practical man of politics and public affairs who is there now.

His candidacy itself bespeaks the frustration of these times, which provokes us to look for a hero who somehow will deliver us from all our fears, though he himself, in his military character, symbolizes all of them most exactly. Nor is he experienced in politics and the management of political affairs.

There has not been a professional soldier governing us from the White House in this century.

But now we seem to have a different attitude. We cling to the card with thumbprint and color of eyes and hair, height and weight, and accept ourselves as items in a huge filing system somewhere. It's a small thing, perhaps, but possibly something about which we should concern ourselves.

Calvin Cox

Centralization Is Admitted Danger

Centralization of government, a phrase certain to be heard three or four more times during the presidential campaign, poses considerable problems when one attempts to label the parts arising in Washington and twining into the lives of each of us. That

concentration of rule is to be a major issue is without doubt. The Eisenhower forces have made known their opposition, and just the other day Governor Stevenson said the states should assert themselves and provide for their peoples those services the people call for, thereby taking away some of the powerful magnetism which turns the hands of the land to Washington.

There is a large amount of virtue in the governor's urging, but there also is a problem of considerable magnitude inherent in execution of his summons. The size of the problem is in a manner dependent upon the wealth of the individual states. Consider Georgia.

At the present time the state is making the most avid effort in its history to provide for the needs of its people. More money is being spent on schools, highways, and health than ever before. The school program principally is a Georgia effort. Though there is some federal aid for areas where defense emergencies have accentuated the building need, most of Georgia's school construction is being accomplished by the state's own financial hands.

Such is not the case in the instances of highways and health. The Federal Government has put from 20 to 33 per cent into construction of Hill-Burton hospitals and has supplied matching funds for the building of roads. Georgia is not a wealthy state; taking over of these services on a "made-in-Georgia" basis would be a difficult task indeed.

The Federal Government provides a big share of the state's welfare money, and the program is most popular among the recipients. The state also has thousands of government workers. It is presumed they are not foes of "centralization."

The social and economic force of the government is everywhere among us. It pays salaries and hands out relief. It provides education, sanitation, health, insurance, and advice. It supports farm prices and home loans, forecasts the weather, and dams rivers. It brings rural electricity and rural telephones, and it subsidizes the air mail. It regulates the currency, forecasts market conditions, pays for farmland conservation, and drops little fishes into lakes. Stick your head out of the window anywhere in this great land, and you see the government.

Centralization of government, growing and growing, cannot be a good thing. Too many nations have fallen of the disease. But taking the structure apart—saving that which is good, and necessary, and right—will require the services of one endowed with the wisdom of a battalion of Solomons.

And another thing about overcentralization: it's above the means of the average pocketbook.

—Baldy is on vacation.

And It's Rent Free!

Pulse of the Public

There Are Many Joys in Farm Living, But It Has Its Many Headaches, Too

Alpharetta—We ask Celestine Sibley to take a bow!

Believing Miss Sibley typifies the understanding between urban and rural women, we were justified in our belief by her column of August 8, "Farmers' Fight Is Our Fight."

We farm people are tightening our belts, working a bit harder, hoping a bit more that our friends in the city are not too far away to recognize our problems and have not forgotten that there are many joys in farming as well as many headaches.

We do not desire to make things tough for our city friends—the high cost of living hurts us, too. Machinery, equipment, feed, health and sanitation for flocks and herds, seed, fertilizer and insecticides are a costly and necessary part of daily life on the farm.

While city folks have been hot and uncomfortable, we've been the same. Faced with what seemed stark crop failure, we also have the same problem of feeding and clothing the family that urban people have. Weather, hot or cold, wet or dry, means more to us than our physical comfort.

We have met problems before and have not "idly wondered" why we stuck, but stuck just the same. We do, however, appreciate understanding hearts.

I hope that too many of us do not have to apply for disaster loans that have to be paid back to the government, in spite of the misconception of a lot of people who think the loans are a gift to the farmer. Farmers have a proud record of paying their debts.

MRS. TROY RUCKER,
Director, Associated Women, GFBF.

* * *

Race Issue Has No Place In Political Campaigns

Buchanan—In the August 13th issue of The Constitution, I read of a move by the nonpartisan Georgia League of Women Voters to bar the race issue from politics. They call on the people of our state to endorse the following statement: "We call on political leaders and candidates for public office in the state of Georgia to see that our political campaigns are free from appeals to racial or religious prejudice. . . . We respectfully urge the newspaper editors and publishers of Georgia to decline any political advertisement which makes such an appeal to intolerance. . . . And further, we ask the managers of radio and television stations of Georgia to do everything in their power to discourage any violation of the basic principles of this state and this nation."

This would be a wonderful forward step in Georgia politics and I firmly believe that every Christian should do his best to further the endorsement of this statement.

Ever since the reconstruction days when carpetbaggers capitalized on the race issue to get political office to enable them to fill their pockets by graft, there have been carpetbaggers of a type, local scalawags, if you please, who have brought out the race issue every time they thought they could not win office on their past record or capabilities. I say if a man has to shout "Nigger" to get elected he doesn't have the decency to be entrusted with an office of the people.

May we wholeheartedly endorse this move for cleaner, more Christian government.

GARNETT M. WILDER,
Pastor, Buchanan Methodist Church.

* * *

'Propaganda Such As This Is Unfair to the Unthinking'

Atlanta—One of the great national associations in their propaganda department sends out material such as the following:

"Worth Repeating!

"Have a mortgage on your house?

"If you are like millions of others you will be paying off your mortgage over a period of 15 to 25 years. But—did you know—the average family of four could pay for a $10,000 home in a little over three years with the money they now pay in taxes?"

A statement such as that is more than misleading because the taxes are not uniform. We can't eradicate taxes, and to infer that we can, is more or less bordering on treason to the country as a whole.

Propaganda such as this is unfair to the unthinking. After all, it is our government and it is fellow-Americans who are the heads of our government and we have had this and must continue to have it. By and large, the record of the average American employee of the government or elsewhere is the highest standard in the world, and such letters are a reflection upon the employees of the government as well as a reflection upon the citizens. There is, of course, some waste as there is waste in every household and every business but, by and large, considering all circumstances, the standard is high.

This does not condone wrong-doing which should be weeded out but to create misinformation such as this, to have us lose faith in this wonderful government of ours is not good for "we the people."

ARMAND MAY.

* * *

Judge Commends Article On Improving Roswell Road

Atlanta—You are to be commended for your timely article regarding the need for improvement of the Roswell road.

EUGENE GUNBY,
Judge, Court of Ordinary.

* * *

Southern Voters Rejecting Those Who Compromised?

Norman Park—It has been the saying for years that a Southern man would vote for the devil if he were running on the Democratic ticket and it seems as though—judging by the surrender (they call it compromising) of some of our Southern leaders—the old saying still holds good.

Well, the real Democrats of Tennessee threw Governor Browning overboard; Governor McMath of Arkansas got tossed into the discards; other compromisers were defeated for the Senate and some House jobs changed hands.

Of all people, Governor Talmadge, Dick Russell, Walter George, of Georgia; old rock-ribbed James F. Byrnes of South Carolina, and even staunch old Gov. Hugh White of Mississippi all tucked their hats under their arms and said, "Me, too, Harry. We'll swallow your Man Friday, platform and all—hook, line, and sinker."

There have been times when we had some fighting men in Georgia, South Carolina, Alabama, Arkansas, Tennessee, and "Ole Miss." Guess "them days are gone forever." Louisiana hasn't had a real fighter since Huey passed on. Florida has too strong a flavor of Pepper to ever amount to anything.

It remains to be seen how many suckers the boys can fool into supporting Harry's civil rights business. J. N. FOREMAN.

* * *

Now Is the Time to Start Attack on Winter Smog

Atlanta—This letter may sound a little premature, but now is the time to do something about the annual fall and winter annoyance of smog caused by home and apartment owners using the wrong kind of coal in their furnaces. One house belching forth that heavy, black, smothering smoke can make life almost unbearable for all the people living within two or three blocks.

Isn't there some kind of city ordinance that can force people to use the kind of coal that causes very little smoke? If there is not—there should be. Let's have laws that fit the times. And let's enforce them!

MRS. JEAN OWEN BROWN.

N. Y. World-Telegram

OPS Rules Prices Know No Thirst

OPS officials, apparently for lack of anything better to do, have issued an amazing ruling.

They have decided that the price of mint juleps may be raised at the Kentucky Derby, the Cheyenne frontier celebration and few other special occasions—on condition the prices revert to normal ceilings after the celebrations are over.

This is one of the few times a government agency ever has openly endorsed price-gouging.

Charles L. Allen

House Divided Cannot Stand

I have been talking about the inner conflicts of man which are one cause of man's deep sense of guilt. A man came to me in a very unhappy state. I asked his trouble and he said, "I have gotten off the track." What did he mean by that? He felt a pull toward the higher life and his conscience demanded that he move in that direction.

Some feelings of guilt come not from any conscious wrongdoing, but rather because of failure to "fight the good fight." St. Paul says, "For we have all sinned, and come short of the glory of God." (Romans 3:23.) As long as man is what he is, a creature in the image of God, then he can never be satisfied "short of the glory of God."

The answer for those torn inside by higher and lower impulses is not so much repentance and forgiveness which I will later discuss in connection with another type of guilt, but rather is the answer inner unity through consecration. Put two horses in a pasture and each will go his own way by himself. But hitch those same two horses to a load to pull and they walk shoulder to shoulder without conflict.

So with the inner natures of man. Having no great life consecration, man becomes disunited and at war with himself. But when he finds something to which he can completely give himself, his inner conflicts are resolved.

At 45, Lincoln was a disappointed failure. In Robert Sherwood's play Lincoln says, "You talk about civil war—there seems to be one going on inside me all the time . . . it says in the Bible that a house divided against itself cannot stand, so I reckon there's not much hope. One of these days I'll just split asunder, and part company with myself."

But Lincoln did not "split asunder." Instead, he found a great cause to which he gave himself completely and in so doing he became organized and unified. The inscription on the statue of Robert E. Lee in the Hall of Fame reads: "Duty then is the sublimest word in our language. Do your duty in all things. You cannot do more. You should never do less."

St. Paul looks inside himself and cries, "O wretched man that I am." (Romans 7:24.) Then he looks outward and upward and said, "I can do all things through Christ who strengtheneth me." (Phil. 4:13.) And finally he triumphantly declares, "I have fought a good fight." (2 Tim. 4:7.)

Down in the hogpen the prodigal son was saved when he saw himself as a son with a father and a home and gave himself to that higher vision.

"He that loseth his life for my sake," said Jesus. That is, when you quit fighting with yourself and become inwardly organized through consecration to Him who is the greatest, then do you find life. No man can serve God and mammon. And no person is happy until he answers the prophet of old, "Choose ye this day whom you will serve."

Leo Aikman

The Car That Laughed at Hills

"The price of the car includes front license and taillight bracket with spare tire carrier, electric horn, robe rail, antiskid rear tires, foot accelerator and a full set of tools. . . . The clutch runs in a bath of oil. This makes it remarkably smooth and velvety in engagement, and eliminates 80 per cent of the noise when the gears are shifted. . . . The one-man real mohair top can be raised and lowered in an instant by one person. There are no top bows near the driver's seat. This gives the driver . . . an unobstructed view of both sides of the car. . . . The powerful motor is one of the most marvelous pieces of machinery ever invented."

The youthful won't recognize the text. Jack Benny would.

The quotes are from advertisements of the 1916 Maxwell dusted off and reprinted by Bob Griggs in The Douglas County Sentinel.

There were no extras to buy and the car sold in Douglas County at $655, f. o. b., Detroit.

"The Car That Laughs at Hills," the ad said. Sometimes those oldtimers "laughed" so hard they burst a block. Reading the advertisers' copy today is good for a chuckle at least.

* * *

SPEAKING OF CARS, Z. B. Rogers tells through his column in The Elberton Star of the book salesman who told the mother his book would answer any question her child could ask, and proceeded to put it to test. He told the child to ask a question and he would find the answer in the book. The little child asked: "What kind of a car does God drive?" The salesman didn't open his book, just took a hasty departure.

* * *

BARNUM NOT ONLY was right, he was an editor.

Milton Fleetwood of Cartersville dug up that information while browsing in the library of the Southern Newspaper Publishers Association.

Phineas T. Barnum became an editor and publisher at the age of 21. His paper was The Herald of Freedom at Bethel, Conn. Calling a spade not just a spade, but a "damned old shovel," he managed to get into much litigation, the cost of which put The Herald of Freedom to the wall before the end of its third year.

* * *

HIGHLINES: Did you know you breathe 23,000 times every 24 hours? Of course, we take some of it out in snoring every night, but that's breathing just the same.—Louie Morris in The Hartwell Sun.

Soviet policy is an iron hand with a boarding-house reach.—Mac McCleary.

Uncontrolled booms and uncontrolled busts are monuments to man's incompetence to maintain himself on this earth.—James P. Mahaffey in The News-Herald, Lawrenceville.

Services in Atlanta Churches

METHODIST

EPWORTH—Rev. C. W. Fruit, pastor. 11 a. m., "Freedom to Spare"; 8 p. m., "Battling for Old Baldy—Taking the World."

GRACE—Dr. Charles L. Allen, pastor; 11 a. m., "What Makes a Man Think?"; 8 p. m., "The Deeper Meaning of Forgiveness."

ST. PAUL—Claude Hendrick, pastor; 11 a. m. and 8 p. m., Tom Hauts, guest minister.

GLENN MEMORIAL — Candler Budd, minister; 11 a. m., Dr. H. B. Trimble, guest minister; 7:30 p. m., program by college age class.

COLLINS MEMORIAL — Sewell Dixon, pastor; 11 a. m., "God's Mark;" 8 p. m., "Made for God."

TENTH STREET—Harold L. Cochran, pastor; 11 a. m., "His Blood Will I Require at the Watchman's Hands;" 8 p. m., "Behold, Therefore, the Goodness and Severity of God."

McKENDREE—Paul A. Betsill, pastor; 11 a. m., Bill Bobbitt, guest minister; 8 p. m., layman service conducted by Jesse Jones.

COKESBURY — J. Douglas Swagerty, minister; 11 a. m., "The Conflict of the Old and the New."

CALVARY—B. Jones, pastor; 11 a. m., Dr. Lloyd H. Snyder, guest minister; 8 p. m., Reese Turrentine, guest minister.

BROOKHAVEN—E. M. Wise, minister; 11 a. m., "What's in Your Hand?"; 7:45 p. m., "The Futility of Attempting to Hide from God."

CAPITOL VIEW—Joseph L. Black, pastor; 11 a. m., "Forgiveness of Sins, the Chief Doctrine of Christianity;" 8 p. m., "The Christian Life Begins for You Right Where You Are."

ST. JOHN—T. H. Shackleford, pastor; 11 a. m., "The Spirit of Those in the Kingdom of Heaven;" 8 p. m., "The Lost Coin."

AVONDALE—Horace S. Smith, pastor; 11 a. m., "The Best That I Can Be;" 8 p. m., "The Freedom We Prize."

INMAN PARK—Dr. O. P. Fitzgerald, pastor; 11 a. m., "Faith Is Better Than Fear;" 8 p. m., "Taking Our Religion Intelligently."

ANTIOCH—G. L. Hickman, pastor; 11 a. m., "Wonderful Peace;" 8 p. m. service.

NEW HOPE—W. D. Spence, pastor; 11 a. m., "Our Heavely Home;" 7:30 p. m., "The Parables of Jesus."

EAST LAKE—W. Earl Strickland, minister; 11 a. m., "Give Us Some Light!"; 8 p. m., "As Lambs Among Wolves."

COLLEGE PARK—C. Middlebrooks, pastor; 11 a. m., "The Light and Only Light That Will Lighten All the World;" 8 p. m., sermon by Jim Turpin, assistant pastor.

EAST POINT AVENUE—W. M. Bishop, minister; 11 a. m., "Help Thou My Unbelief;" 8 p. m., union service at East Point Presbyterian Church, R. W. Langley, speaker.

LAKEWOOD—Harry L. Mitcham, pastor; 11 a. m., "What the Bible Says About a Rich Church;" 8 p. m., "Great Christian Teachings Concerning the Church."

SARDIS—Edgar A. Padgett, pastor; 11 a. m., "Grasping Life's Nettle;" 8 p. m. "The Constant Cry of a Christian."

CASCADE—L. F. VanLandingham, pastor; 11 a. m., "The Better Way;" 8 p. m., "Be Thou a Blessing."

DECATUR FIRST—J. W. Veatch, pastor; 8:30 and 11 a. m., "But We See Jesus;" 8 p. m., "How Can We Find Happiness?"

GROVE PARK—J. V. Speer, pastor; 11 a. m., "Invincible Courage;" 8 p. m., "Faith That Conquers."

SMYRNA—Dr. J. H. Allison, minister; 11 a. m., "Building the Church;" 8 p. m., "Deep Water Christians."

HAYGOOD MEMORIAL — Harvey C. Holland, pastor; 11 a. m., "Is God Ever Disappointed with Us?"; 8 p. m., union service at Rock Springs Presbyterian Church.

OLD CAMPBELLTON—H. B. Dulin, pastor; 11 a. m., "God's Helpers."

NELLIE DODD MEMORIAL—Jesse D. Booth, pastor; 11 a. m., "Discipleship;" 8 p. m., "Entrance Is Coming to Christ."

MOUNT ZION—A. E. Barton, pastor; 11 a. m., "The Rewards of Christianity;" 8 p. m., "Developing Christian Character."

CENTER HILL—William F. Byrd, pastor; 11 a. m., "Judge Not That You Be Not Judged;" 8 p. m., William Bobbitt, guest speaker.

ST. LUKE'S—George Wannamaker Jr., pastor; 11 a. m., "The Questioning of Job;" 8 p. m., "Green Lights on the Highway of Life."

DUNWOODY—William S. Echols, pastor; 11 a. m., "Joseph the Dreamer;" 8 p. m., "Your Sin Will Find You Out."

GRANT PARK—G. M. Spivey, pastor; 11 a. m., "Faith Will Make You Whole;" 8 p. m. "Build More Stately Mansions."

PARK STREET—Peter Manning, pastor; 11 a. m., "Love's Way;" 5:30 p. m., Brush Arbor revival.

PRIMITIVE BAPTIST

ATLANTA—P. O. Reveis, pastor; 10:45 a. m., 11 a. m. and 8 p. m. services.

EAST POINT—Roy N. Mitchell, pastor; 11 a. m. service; 7:30 p. m., sermon by Elzie Speir.

BAPTIST

ORCHARD KNOB—Z. E. Barron, interim pastor; services, 11 a. m. and 8 p. m.

GRANT PARK—Arthur T. Allen, interim pastor. 11 a. m., "Why God Proved"; 7:45 p. m., "The Day of Trouble."

WOODLAND HILLS—E. G. Kilpatrick, pastor; 11 a. m., "Running from God"; 8 p. m., "The Denied Christ."

DECATUR FIRST—Dr. Dick H. Hall Jr., pastor; 11 a. m., "How Devout Cornelius Was Saved"; 8 p. m., "Why Judas Was Lost."

WEST END—Dr. John L. Waldrop, pastor; 11 a. m. and 7:45 p. m., services.

BROOKHAVEN—Louis Kennedy, pastor; 11 a. m., "The Power of Repentance"; 8 p. m., "The Power of Purpose."

INMAN YARDS—Willie Dameron, pastor; 11 a. m., "Back Sliding;" 7:30 p. m., "Wages of Sin."

BEECHER HILLS—Clarence F. Sessions, pastor; 11 a. m., "Barnabas, Son of Consolation;" 8 p. m., "God's Call to Manhood."

CENTRAL—John F. Mitchell, pastor; 10:50 a. m., "Jesus and Temptation;" 8 p. m., "Is Your Heart Right With God?"

CAPITOL AVENUE—R. L. O'Brien, pastor; 11 a. m. and 8 p. m., Forrest Garrard Jr., guest minister.

DRUID HILLS—Dr. Louie D. Newton, pastor; 9:30 a. m., "We Have Only Done Our Duty;" 11 a. m., "Look on the Fields, White Already to Harvest;" 8 p. m., "The Calling of Disciples."

TEMPLE—George N. McLarty, pastor; 11 a. m., "And Jesus Answering Said 'Were There Not Ten Cleansed? But Where Are the Nine?'"; 7:30 p. m., "And Ye Brethren, Be Not Weary in Well-doing."

CASCADE—Dr. O. M. Seigler, pastor, 11 a. m., "The Mystery of Temptation;" 8 p. m., "Yet, Ye Would Not."

CAPITOL VIEW—Dr. W. Lee Cutts, pastor; 11 a. m., "Living Extraordinarily for Christ." Tommy Dixon, associate pastor; 7:45 p. m., "Do We Ever Get Away With It?"

MORELAND AVENUE — W. Bertram King, pastor; 10:55 a. m. and 8 p. m., Gerald Riddell, guest speaker.

EDGEWOOD—J. G. Burgess, pastor; 11 a. m. and 7:30 p. m., services.

HAPEVILLE FIRST—Dr. Durwood V. Cason, minister; 8:30 a. m., 11 a. m. and 8 p. m., sermon by Fred B. Fisher, associate pastor.

CAMBRIDGE AVENUE — Charles S. Rush, pastor; 11 a. m., "The Source of Life;" 8 p. m., "A Slighted Invitation."

PRESBYTERIAN

MORNINGSIDE—Dr. A. V. Gibson, minister; 11 a. m., Dr. Richard R. Potter, guest minister; 8 p. m., union service at Rock Spring Presbyterian Church.

ROCK SPRING—Bonneau H. Dickson, minister; 11 a. m. "The Christian in His Community," Fred R. McAlister, assistant pastor; 8 p. m., union service. Dr. James P. Wesberry preaching.

DECATUR—Dr. S. Hugh Bradley, minister; 11 a. m. "God Bless Our Country;" 8 p. m., "What I Know and What I Do." Dr. Bruce C. Boney, assistant pastor, preaching at both services.

LAKEWOOD—Edward Watson, pastor; 11 a. m., "The Unfeigned Faith;" 8 p. m., "When the Sun Goes Down."

WEST END—Paul H. Felker, student pastor; 11 a. m., "Supporting a Man of God."

KIRKWOOD—11 a. m., sermon by Dr. J. R. McCain; 8 p. m., sermon by Charles Elliott.

OGLETHORPE—Fitzhugh McM. Legerton, pastor; 11 a. m., "The Power and Wisdom of God;" 8 p. m., "When God Comes to Man." C. Benton Kline Jr., guest minister at both services.

GORDON STREET—Joseph L. Griggs, pastor; 11 a. m., "Love's Magnitude;" 8 p. m., "Singing in the Storm."

WESTMINSTER—Dr. John R. Richardson, minister; 11 a. m., "Reaching for Spiritual Maturity;" 7:30 p. m., "How to Measure Ourselves."

COLUMBIA—James Hazelwood, minister; 11 a. m., Benjamin Andres, guest minister; meets at Columbia Seminary Chapel.

OAKHURST—Francis B. Benton, pastor; 11 a. m., "Religious Experience." Dr. S. G. Stukes of Agnes Scott College; 7:30 p. m., "Jesus and the Uncontrolled Life." Dr. Cecil Thompson of Columbia Seminary.

FIRST—A. Allen Gardner, assistant pastor; 11 a. m., "On Having God for Your Very Own," sermon by James L. Doom of Hartsville, S. C.

PRYOR STREET—Walter Edward McNair, guest speaker; 11 a. m., "Matthew Becomes a Follower;" 7:30 p. m., "The Long View."

CLIFTON—Dr. John A. Garber, minister; 11 a. m., "Living for Christ;" 8 p. m., "Foolish Folk."

HAPEVILLE—Jacob S. MacKorell Jr., pastor; 11 a. m., Herman Jones, guest minister; 8 p. m., Wesley W. Martin, guest minister.

TRINITY—Allison F. Williams, minister; 11 a. m., "God's Created Glory."

DRUID HILLS—Dr. P. D. Miller, minister; 11 a. m., "On Repenting for Our Moods." Dr. Richard T. Gillespie, guest minister.

CAPITOL VIEW—C. Walker Sessions, minister; 11 a. m., Harrison Taylor, guest minister; 8 p. m., service.

WEST END—Paul H. Felker, student pastor; 11 a. m., "Supporting a Man of God."

INMAN PARK—Stanford Parnell, pastor; 11 a. m., "Hosea: Two Great Mysteries;" 7:30 p. m., "In the Days of Youth."

EPISCOPAL

HOLY INNOCENTS — Dr. Harrison Black, rector; 8:30 a. m., Holy Communion; 11 a. m., morning prayer and sermon.

CHURCH OF THE INCARNATION—C. L. Alligood, rector; 8 a. m., Holy Communion; 11 a. m., litany and sermon.

HOLY COMFORTER—William J. Whitfield, rector; 11 a. m., Holy Communion and "The Communion of Saints."

ST. TIMOTHY'S—C. B. Lucas, rector; 11 a. m., morning prayer; 8 p. m., evening prayer.

CATHEDRAL OF ST. PHILIP—Dean Alfred Hardman; 8 a. m., Holy Communion; 9:30 and 11 a. m., morning prayer and sermon.

HOLY TRINITY—Harry Tisdale, rector; 9:15 a. m., Holy Communion; 11 a. m., morning prayer and sermon; 7 p. m., evensong.

ALL SAINTS—Dr. Allen Albert, preacher; 8:30 a. m., Holy Communion; 11 a. m., morning prayer and sermon.

OUR SAVIOUR—Father Pettway, rector; 7:30, 9:30 and 11 a. m., masses.

ST. JOHN'S—11 a. m., morning prayer and sermon.

ST. MARTIN'S-IN-THE-FIELDS—A. L. Burgreen, vicar; 8 a. m., Holy Communion; 11 a. m., morning prayer and sermon.

SEVENTH-DAY ADVENTIST

BEVERLY ROAD—Fenton E. Froom, minister; 11 a. m., R. H. Wentland, guest speaker.

Church Calendar

(Information obtained from the Christian Council of Atlanta.) Notice of events should reach the Council office, 167 Walton St., N. W., CYpress 2796, by Tuesday before publication.

AUG. 16—THIS IS YOUR TOWN, WAGA-TV, 4:30-5:00 p. m. Panel on Y. W. C. A.

AUG. 17—TV BIBLE CLASS, WAGA-TV, 10:00-10:30 a. m. Second Ponce de Leon Baptist Church, Triple E. Class. Dr. Henry Edwards, teacher.

AUG. 17—Church Service, WSB-TV, Capitol View Methodist Church. Dr. J. L. Black, pastor.

AUG. 18-24—Morning Devotions, WSB-TV, 9:00-9:15 a. m., Monday—W. Lee Cutts, Capitol View Baptist Church. Tuesday—James L. Weldon, Oak Grove Methodist Church. Wednesday—Cecil Myers, Eugene Drinkard. Thursday—Dermon A. Sox, Lutheran Church of the Messiah. Friday—H. C. Holland, Haygood Memorial Methodist Church.

AUG. 18-24—The Religious Viewpoint WAGA-TV, 8:30-8:45 a. m. Monday—D. B. Shelnutt, Sandy Springs Methodist Church. Tuesday—Charles Schwab, First Christian Church, Decatur. Wednesday—Mrs. Carl Schanche, Atlanta Council of Church Women. Thursday—Cecil Myers, Trinity Methodist Church. Friday—W. Lee Cutts, Capitol View Baptist Church.

Sermon topics must reach The Constitution offices before noon Wednesday preceding publication.

CHRISTIAN

WEST END—W. G. Carter, minister; 10:55 a. m., "Living the Life of Christ."

EAST POINT—Robert O. Weaver, minister; 11 a. m., "Nevertheless;" 5:30 p. m., "The Question Above All."

HAPEVILLE—James M. Allgood, minister; 11 a. m., "Worship;" 8 p. m., "Loyalty."

COLLEGE PARK—Raymond W. Black, minister; 11 a. m., "The Universal Confession of Faith;" 8 p. m., "The How and Why of Baptism."

PEACHTREE—Robert W. Burns and Robert W. Fink, ministers; 11 a. m., "How to Go the Second Mile Gladly," Dr. Burns.

DECATUR—Charles F. Schwab, pastor; 11 a. m., "The Perfect Prayer."

FIRST — Harrison McMains, minister; 10:55 a. m., "Behind the American Dollar," Dr. G. Y. Smith, guest minister.

CHRISTIAN AND MISSIONARY ALLIANCE

AVONDALE—R. Kenneth Richardson, pastor; 11 a. m. and 8 p. m., sermon by T. G. Mangham Sr.

JEHOVAH'S WITNESSES

DECATUR—R. D. Van Sant, minister; 8 p. m., "Restrictions of Christian Freedom."

GORDON—J. M. Kidd, minister; 7:30 p. m., "Restrictions of Christian Freedom."

FLAT SHOALS—W. E. Coffey, minister; 7:30 p. m., "Restrictions of Christian Freedom."

CHURCH OF CHRIST

NORTHWEST—Roy Burgess, evangelist; 11 a. m. and 7:30 p. m., services.

CAREY PARK — Luther A. Atkinson, evangelist; 11 a. m., "Teach and Teaching;" 8 p. m., "A Man After God's Own Heart."

LIBERTY HILL—Ralph A. Casey, evangelist; 11 a. m., "Understanding the Church of Christ as the Temple of God;" 8 p. m., "Understanding Christ's Church as the Vineyard of the Lord."

WEST END—J. Edward Nowlin, minister; 11 a. m., "The Church of Christ Is Not a Denomination;" 8 p. m., "Peter on Baptism."

MEMORIAL DRIVE—John L. McCallum, evangelist; 11 a. m., service; 7:45 p. m., J. A. Dennis of Union City, guest speaker.

CHAMBLEE—11 a. m. and 8 p. m., services.

LUTHERAN

EMMANUEL—Frank C. Jones Jr., pastor; 11 a. m., "The Tears of a King."

CHURCH OF THE MESSIAH—Dermon A. Sox, pastor; 11 a. m., "Our Sufficient Christ."

ST. JOHN'S—Dr. C. K. Derrick, pastor; 11 a. m., "The Hands That Have Hold Upon Us."

CHURCH OF THE REDEEMER—Dr. J. R. Brokhoff, pastor; 8:30 and 11 a. m., "Chains or Wings," Joe Harding, student pastor.

ASSEMBLIES OF GOD

POWDER SPRINGS—H. E. Whitehead, minister; 3 p. m., service.

NAZARENE

EAST POINT—Bruce B. Hall, pastor; 11 a. m., M. S. Cook, guest minister; 7:45 p. m., "Holiness—the Way."

CONGREGATIONAL

CENTER—Henry Weaver, pastor; 11 a. m., "Acquiring Spiritual Power."

PENTECOSTAL

HOLINESS—Smith Haley, pastor; 11 a. m. and 7:30 p. m., services.

SOCIETY OF FRIENDS (QUAKERS)

YMCA—11 a. m., meeting for worship.

CHRISTIAN YOUTH

CAPITOL AVENUE—G. W. Morris, minister; 11 a. m., "Look Unto Me;" 7:30 p. m., "Win or Lose."

UNITY

BILTMORE—Wendell Mixson, minister; 11 a. m., "The Choice of Loyalties."

Sandy Springs Camp Meeting Opens Sunday

Sandy Springs Camp Ground will be alive with "that old-time religion" Sunday when the annual Sandy Springs Camp Meeting begins.

Six outstanding Methodist and Baptist ministers will preach at all-day services Aug. 17 and 24, and Dr. Charles Allen will speak daily at 8 p. m. Monday through Saturday.

Dr. W. R. Sisson, Methodist district superintendent, will open the revival at 11 a. m. Sunday. Dr. James P. Wesberry of Morningside Baptist Church will preach at 3 p. m. and Dr. Eugene T. Drinkard of Northside Methodist Church will speak at 8 p. m.

Sermons Aug. 24 will be given at 11 a. m. by the Rev. D. B. Shelnutt of Sandy Springs Methodist Church at 3 p. m. by the Rev. Hoke Sewell of the First Methodist Church of East Point, and at 8 p. m. by Dr. L. B. Huston, pastor of Providence Baptist Church in Sandy Springs.

Bill Layton will direct the song services and Mrs. J. H. Vickers Jr. will be pianist.

Go to Church Sunday — Church Announcements — Our Churches Welcome You

BAPTIST

THE BAPTIST TABERNACLE
DR. PAUL S. JAMES, Pastor
Sermons by Rev. Arthur W. Rich
Pastor, First Baptist Church, Delray Beach, Fla.
10:50 A. M.—"THE JERICHO ROAD"
7:45 P. M.—"AMERICAN NEEDS—SPIRITUAL BASIS"

FIRST BAPTIST CHURCH
754 PEACHTREE ST., N. E.
INVITES YOU TO ATTEND WORSHIP SERVICES SUNDAY, AUG. 17
9:30—SUNDAY SCHOOL
DR. JOHN JETER HURT
GUEST SPEAKER
11 A. M. and 8 P. M.
6:45—TRAINING UNION

COLONIAL HILLS BAPTIST
Newnan and Knotts Ave., in East Point
PAUL R. VAN GORDER, PASTOR

Henry Harms

BEGINNING SUNDAY
YOUTH GOSPEL CRUSADE
with
HENRY HARMS, of Wheaton, Ill.
AUGUST 17-24
STREAMLINED TO THE YOUTH INTEREST
Helpful to the Entire Family
Atlanta's Bible Church With a World-Wide Vision

BACK ON THE AIR!
COLONIAL HILLS "CALVARY HOUR"
SUNDAY NIGHT—11:00
OVER WATL

Morningside Baptist Church
1700 Piedmont Ave., N. E.
James P. Wesberry, Pastor
WELCOMES YOU
11:00 A. M.
"THE KING'S STEWARDS"
Hear our pastor Sunday night, 8 o'clock, in our community worship service at Rock Springs Presbyterian Church.
Nursery Provided at Both Services

NORTH ATLANTA BAPTIST CHURCH
JON A. PIRTLE, Pastor 510 Tenth St., N. W.
11:00 A. M.—"PREPARING FOR REVIVAL"
7:45 P. M.—"THE MIGHTY SAVIOUR"
THE JACK HOLCOMB REVIVAL
AUGUST 31—SEPTEMBER 7
"The Church That Stands Without Apology for the Old-Time Religion"

WELCOME—Every Visitor An Honored Guest
WESTERN HTS. BAPTIST CHURCH
1225 Bankhead Ave.—DR. A. L. PHILLIPS, Pastor
11 A. M.—"A CALL TO CHRISTIAN DUTY"
8 P. M.—"THE PLACE OF PUNISHMENT"
Hugh Ball Leading the Songs You Love to Sing

BETHLEHEM BAPTIST CHURCH
85 Highway, Riverdale, Ga. REV. REESE BROOK, Pastor
9:45 A. M.—Sunday School
PREACHING 11 A. M. and 8 P. M.
—Welcome—

BAPTIST

DR. HOBART D. GOOLSBY

EAST ATLANTA BAPTIST CHURCH
184 Moreland Ave., S. E.
HOBART D. GOOLSBY, Pastor
A Church With a Warm Spirit in Air-Conditioned Auditorium
Guest Speaker, Rev. H. W. Morris
Hear This Dynamic Exponent of the Word
Sunday School 9:45 A. M.
Morning Service—10:45
B. T. U.—6:15 P. M.
Evening Service—7:45 P. M.

FIRST BAPTIST CHURCH OF BUCKHEAD
3213 Roswell Rd., N. W. RALPH F. POWELL, Pastor
11:00 A. M.—"WILL WE SEE JESUS IN HEAVEN?"
7:45 P. M.—"WILL WE HAVE A BODY IN HEAVEN?"
NURSERY OPENED—AIR-CONDITIONED AUDITORIUM
"A CHRIST CENTERED CHURCH"

CHURCH OF CHRIST

WEST END CHURCH OF CHRIST
Gordon and Hopkins Sts., S. W. J. Edward Nowlin, Minister
BIBLE SCHOOL 10 A. M.
11:00 A. M.
"THE CHURCH OF CHRIST IS NOT A DENOMINATION"
8:00 P. M.
"PETER ON BAPTISM"

Bible Class Wednesday, 8:00 P. M.
Take Cascade Heights or Richland Road Trolley—Get Off at Hopkins Street
A Cordial Welcome Awaits You
26-Lesson Bible Correspondence Course Free!
LISTEN TO RADIO BROADCAST, WGST, TONIGHT 6:30 P. M.
"HERALD OF TRUTH," WGST, 1:00 P. M. SUNDAY

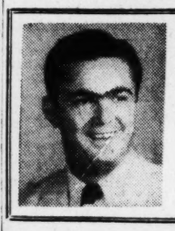

DRUID HILLS CHURCH OF CHRIST
985 PONCE DE LEON AVE., N. E.
CLARENCE C. DAILEY, Minister
WORSHIP SERVICES
11:00 A. M. AND 8:00 P. M.
NURSERY OPEN FOR 11 A. M. SERVICE
Hear the "Herald of Truth"
Over WGST Sunday at 1:00 P. M.

MORELAND AVE. CHURCH OF CHRIST
671 Moreland Ave., S. E. W. D. McPHERSON, Minister
11:00 A. M.—"WHAT TO DO WITH YOUR BODY"
8:00 P. M.—"LIFE'S INESCAPABLES"
"THE CHURCH WHERE YOU FEEL AT HOME"

PRESBYTERIAN

Druid Hills Presbyterian Church
1026 Ponce de Leon Avenue, N. E.
The Rev. Patrick D. Miller, D. D., Minister
9:30 A. M.—Sunday School
11 A. M.—"ON REPENTING OUR MOODS"
Dr. Richard T. Gillespie
6:30 P. M.—Fellowship Vespers
Visitors Welcome

WESTMINSTER PRESBYTERIAN CHURCH
Ponce de Leon Avenue at Boulevard, N. E.
DR. JOHN R. RICHARDSON, Minister
9:30 A. M.—Church School
11:00 A. M.—"REACHING FOR SPIRITUAL MATURITY"
6:30 P. M.—Youth Fellowship Meetings
7:30 P. M.—"HOW TO MEASURE OURSELVES"
Nursery at Both Worship Services for Children Under Six

ASSOCIATE REFORMED PRESBYTERIAN CHURCH

957 N. HIGHLAND, N. E.
DR. W. W. BOYCE
Guest Speaker
11:00 A. M. and 7:30 P. M.
Nursery for Small Children at All Services

EMORY PRESBYTERIAN CHURCH
NORTH DECATUR RD. AT WESTMINSTER WAY
REV. ALBERT N. WELLS, Minister
9:45 A. M.—Sunday School—11:00 A. M.—Morning Worship
8:00 P. M.—Evening Worship—Nursery at Morning Service

CHRISTIAN

PEACHTREE CHRISTIAN CHURCH PEACHTREE AT SPRING
9:15- 9:30 A. M.—Broadcast over WSB—The Rev. Harold E. Phillips
9:45-12:15 P. M.—Church School for Little Children
9:45-10:45 A. M.—Church School for Adults and Young People
11:00-12:15 P. M.—"HOW TO GO THE SECOND MILE GLADLY" Dr. Burns
Sanctuary Air-Conditioned
6:15- 6:30 P. M.—C. Y. F. Chapel Devotions
6:30- 8:00 P. M.—Christian Youth Fellowship
7:30- 8:30 P. M.—Hymn Festival—Youth Center

CHRISTIAN SCIENCE

FIRST CHURCH OF CHRIST, SCIENTIST
Peachtree at 15th St., N. E.
SUNDAY SERVICES 11 A. M.
SUNDAY SCHOOL 11:00 A. M.
TESTIMONIAL MEETING WEDNESDAY 8 P. M.
Joint Reading Room—103 Forsyth, N. W. Daily 9 a. m. to 9 p. m.
Wednesday, 9 a. m. to 6 p. m. Sundays and Holidays, 2 to 5 p. m.
Reading Room—1034 Peachtree, N. E. Daily 9 a. m. to 9 p. m.
Wednesday, 9 a. m. to 7:30 p. m. Sun., 2:00 to 5 p. m.
(Air Conditioned)

METHODIST

GRACE METHODIST CHURCH
458 Ponce de Leon Ave.—Between Parkway and Boulevard
DR. CHARLES L. ALLEN, PASTOR
11:00 A. M.
"WHAT MAKES A MAN THINK?"
8:00 P. M.
"THE DEEPER MEANING OF FORGIVENESS"
Hear Dr. Allen—WSB—1:15—Every Sunday

ST. MARK METHODIST CHURCH
Peachtree at Fifth Street
Worship in Comfort in Air-Conditioned Auditorium
9:40 A. M.—Church School
10:50 A. M.—Dr. J. W. O. McKibben, District Superintendent, Guest Preacher
8:00 P. M.—The Rev. Joel Savell
JOHN L. HORTON, D. D., Pastor

GLENN MEMORIAL METHODIST CHURCH

On Emory University Campus
REV. CANDLER BUDD, Minister
11:00 A. M.—DR. H. B. TRIMBLE, Guest Minister
7:30 P. M.—Service by College Age Class
Church School 9:30 A. M. Youth Program 6:00 P. M.

CHRISTIAN AND MISSIONARY ALLIANCE

FIRST ALLIANCE CHURCH
850 Euclid Ave., N. E. H. P. Rankin, Pastor. MA. 9191
Pastor Speaking at Both Services
11:00 A. M. and 7:30 P. M.
SUNDAY SCHOOL, 9:45
ALLIANCE YOUTH FELLOWSHIP—6:30 P. M.

LUTHERAN

LUTHERAN CHURCH OF THE REDEEMER
Peachtree and Fourth Sts. Off-Street Parking
J. R. BROKHOFF, D. D., Pastor
8:30 and 11:00 A. M.—"CHAINS OR WINGS"
Message by Joe Harding, Student Pastor
Nursery at Both Services

GRACE EV. LUTHERAN CHURCH
N. Highland at Bellevue Dr. Missouri Synod
DIXIE DISTRICT WALTHER LEAGUE CONVENTION SERVICE
10:45 A. M.—The Rev. Arthur Zeigler, Guest Speaker
The Church of the Lutheran Hour WATL—7:30 P. M.
THEODORE G. AHRENDT, Pastor Sunday School, 9:45 A. M.

NAZARENE

Worship in Air-Conditioned Comfort
FIRST CHURCH OF THE NAZARENE
128 MORELAND AVE., S. E. WENDELL WELLMAN, Pastor
Tune in "TOWARD TOMORROW"—WLTV—Saturday, 4:00 P. M.

GOSPEL SINGING

ED FOWLER'S GOSPEL & SPIRITUAL
ALL-NITE SINGING—AUGUST 16, 1952
CITY AUDITORIUM . . . . . ATLANTA, GA.
Doors Open at 6:30 P. M. Singing 8:00 P. M.-2:00 A. M.
FEATURING
WALLY FOWLER AND HIS QUARTET
THE HARMONEERS WITH FRED C. MAPLES
MR. WARREN ROBERTS
THE LEFEVRE TRIO
THE BLACKWOOD BROTHERS QUARTET
THE STATESMEN WITH HOVIE LISTER
FOR INFORMATION AND RESERVATIONS CALL ALPINE 9018

ASSEMBLY OF GOD

FAITH MEMORIAL CHURCH
163 Ponce de Leon Ave.—Corner Piedmont
Attend Sunday School 9:45 A. M.
10:45 A. M.
"THE FIGHT OF FAITH"
By Rev. Ralph Byrd
7:30 P. M.
"I HATE TO BELIEVE IT"
By Rev. Ossie B. Jones

Rev. Ralph Byrd, Pastor Box 78, Atlanta, Ga.

PRAYER FOR SICK AT EACH SERVICE
SUNDAY—9:00 TO 10:00 P. M.—RADIO BROADCAST—STATION WATL

CAMP MEETING

Old Time Revival . . .

DR. CHARLES L. ALLEN

SANDY SPRINGS CAMP GROUND
August 17th-24th
DR. CHARLES L. ALLEN
PASTOR OF GRACE METHODIST CHURCH
PREACHING
WEEK NIGHTS
8:00 O'CLOCK
MR. BILL LAYTON, SINGER

BR. BILL LAYTON

SUNDAY, 17th
11 A. M.—DR. W. R. SISSON
3 P. M.—DR. JAMES P. WESBERRY
8 P. M.—DR. EUGENE DRINKARD

SUNDAY, 24th
11 A. M.—REV. B. L. BARTON
3 P. M.—REV. C HOKE SEWELL
8 P. M.—REV. L. B. HUSTON

WELCOME TO ALL!

Furman

BISHER

Sports Editor, The Constitution

A Night With Louis XIV

CHICAGO, Aug. 15—It was one of those sprawling affairs. People from Oregon were rubbing noses with people from Maryland, and athletic directors from Arizona were cutting up old touches with neighbors from Texas. And the Chicago locals were looking a little bored with it all. It's always that way when it's in your own hometown, and you've got to go out and face your desk again tomorrow morning.

The Chicago Tribune had hired a hall for the night and invited all the visiting firemen in to eat and drink on the management. Name of the place was the Louis XIV Room of the Sherman Hotel, a rather highly concentrated version of a city itself at the corner of Clark and Randolph Sts. Only Louie would never have recognized his room, what they'd done to it and the people who populated it in the name of the College All-Stars-Los Angeles Rams football game.

Bisher

There were celebrated citizens at the rate of four per square foot, though the hall was big enough for basketball, provided the points were shaved closely enough. Fifteen years ago I'd have given my right arm to mix and mingle with them. This time I was mixing and mingling and giving my right arm against my will. The celebrated citizens only added to the heat—outside it was 92 degrees—and the traffic jams at the food and beverage boards.

But it was interesting. You could stand still, with a little effort, and within 10 minutes see practically every name that means a thing in college or professional football wrestle by, mixing and mingling.

There was nothing more touching, however, than the impassioned reunion of Harvey (Aunt Fanny) Hester and J. Hampton Pool. Harvey needs no further introduction to Atlantans who eat out occasionally, but J. Hampton is not widely known on the premises.

—*The Seahawks Never Dried Out*

The Mr. Pool was an end at Stanford who transferred his educated hands to the Chicago Bears and there performed professionally during many seasons in which the Bears were no less than incomparable. After he'd served in sterling manner as a naval officer in the war, J. Hampton had the misfortune to align his muscles with the Miami Seahawks in 1946. The even more unfortunate Harvey was attempting to meet the pay roll of this yearling member of the All-America Conference that year, and failing. Nobody in Miami was buying tickets.

Neither was debating the issue. Pool and Hester were of the sentiment that it was an experience all hands who went down with that ship would never forget. Suffice it to say that Mr. Hester lost not only his shirt, but also a sparkling array of underwear and assorted haberdashery in the misadventure.

"They think it rains in Borneo," J. Hampton was saying. "They never saw rain like we had it in Miami. We didn't have a bad team, only the guys never did have a chance to see what they could do in dry uniforms."

This was, as I get it, the first team in history that ever attempted to play a season under water.

"Yeah," said Harvey, beseechingly, "we had a chance with any team in the league, except the Cleveland Browns, didn't we Hamp?"

"Well . . ."

"See," said the Hester, "I told you so. A good team, especially after Hamp took over. This guy's one of the greatest coaches in America today."

This time Pool's got the record with him. He's first chief assistant to Joe Stydahar, the mountain from West Virginia, who coaches the champion Rams. In 1946, Pool had nothing going for him. He took over the Seahawks after they had driven Jack Meagher into private business and the team never won but three times all year.

"But we could have played with anybody but the Browns, eh, Hamp?" The Hester was still insisting he'd had something to show for his $100,000, more or less.

—*Joel Hunt, Who Can't Forget Athens*

Further removed from the mob, in a quieter corner of the premises, was a tragedy of another nature. Joel Hunt has come up from Teague, Texas, for the occasion. As a selling representative for Wilson Sporting Goods the trip was business.

Joel Hunt is a name that travels from one end of the scale to the other in the South-Southwest. At Texas A & M they say he was the greatest athlete Dana Bible ever coached. He played a professional baseball string that carried him as high as the St. Louis Cards.

But as a football coach his grave is in Athens, Ga. It was in the season between Harry Mehre and Wallace Butts, and just offhand it seems to have been the very worst Georgia ever knew.

He'd been hired off the Louisiana State staff, and he's still living the horrible year and suffering from it and saying so.

"There were so many things," he said, mentally wringing his hands, "so many things. There were so many people who didn't understand me, and what I was trying to do. There were so many different factions. I never did get to belong. But I have no bitterness in my heart for Georgia. It was a bad experience for all of us."

He still looked the athlete, leathery outdoorsy complexion and lean as a cowpoke. But there was a certain tragic air about him. There always is about the great athlete who has never been able to quit playing at the game past his years.

Associated Press Wirephoto

VIC JANOWICZ TAKES A TUMBLE AND SCORES—ON HIS EAR
Ohio State Back Falls Over Shoulder of Unidentified Ram in 1st Quarter

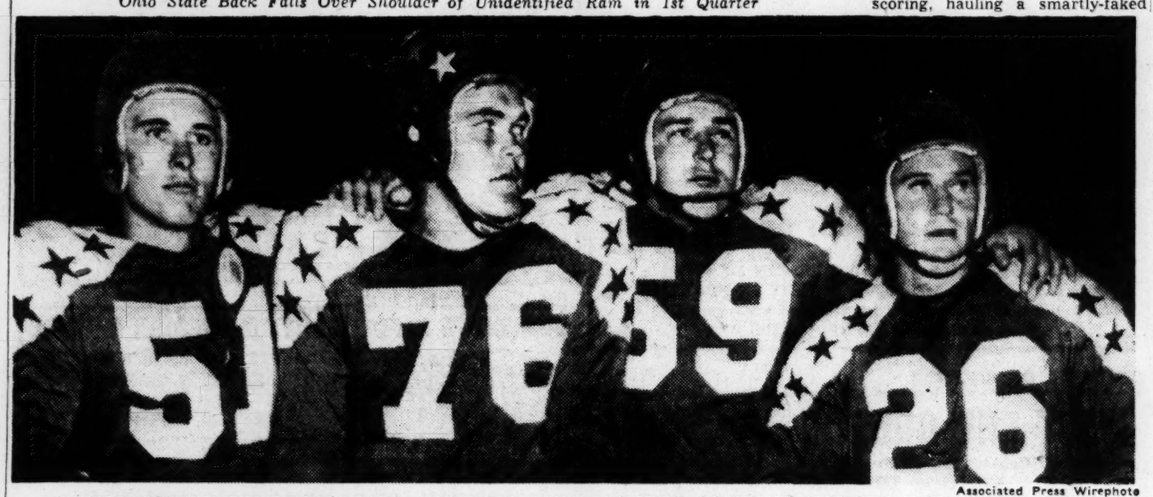

Associated Press Wirephoto

GRIDIRON ENEMIES LAST YEAR, BULLDOGS AND JACKETS COMBINE FORCES FOR RAMS' GAME
All-Stars (L-R) Ray Beck, Georgia Tech; Marion Campbell, Georgia; Lum Snyder and Darrell Crawford, Tech

Late Ram Push Downs Dodd's All-Stars, 10-7

Waterfield Field Goal Wins After Collegians Score Early

By FURMAN BISHER
Constitution Sports Editor

SOLDIERS FIELD, Chicago, Aug. 15—On a rainy Friday night in Chicago, the 1952 class of College All-Stars raised an umbrella pass defense that held for three quarters against the best in the professional football industry.

In the fourth, though, the Los Angeles Rams found a way, scored one touchdown and a field goal for a 10-7 victory over the team coached by Bobby Dodd of Georgia Tech in the 19th annual game in this charity series.

Through a series of rain spasms that set in just at game time, a crowd of 88,316 sat and watched the Collegians put up a surprisingly stubborn fight against the champions of the National Football League.

For a fact, the campus kids greatly embarrassed the professionals through the first half. Largely it was the work of Babe Parilli of Kentucky, Vic Janowicz of Ohio State and the personnel in the defensive backfield set up by Coach Red Sanders of UCLA, one of Dodd's aides. This included Bobby Dillon of Texas, Burl Toler and Ollie Matson of San Francisco, Les Richter of California, Frank Gifford of Southern Cal and Jim Dooley of Miami.

Parilli, hot and cold this slippery evening, promoted the score that put the All-Stars on top, 7-0, with 6:45 minutes left in the second quarter. Janowicz did all the scoring, hauling a smartly-faked Parilli handoff three yards for a touchdown, then booting the extra point.

But it was the defensive secondary that offered the supreme performance of the College boys' night out. For the first half they allowed Bob Waterfield and Norm Van Brocklin, the great throwing aces of the Rams, only six completions in 19 attempts. Except for a resurgence immediately after the All-Stars' score, they never allowed the pros within danger territory.

When they did arrive that time, Matson was there to meet Elroy Hirsch, leading pass receiver of the National League last season as he set a yardage record, and bat down a fourth down pass in the end zone.

The third quarter was wearing away when the pros finally got their offensive feet on the ground. Even then they required special assistance from a pass interference ruling that cost the Collegians 30 yards and set the Rams up in business on the All-Stars' six-yard line.

The drive covered 77 yards, including five plays in the third quarter and paid off after 1:14 of the fourth. The climaxing play was a three-yard pass from Van Brocklin to Tank Younger, who flopped into the end zone under Matson's hands.

Waterfield kicked the extra point that tied the game, then came back less than five minutes later, after Van Brocklin had maneuvered the pros into position at the All-Stars' 24-yard line, and kicked the conclusive field goal from the 31.

There would have been no doubt about it. Parilli would have been the outstanding player of the night had he not fumbled away the ball three times and thrown two interceptions. As it was the Kentucky graduate won his cheers for a talent he did not employ often in college. He gained more vital yards running than passing, 40 of them on the longest All-Star ground play of the night as they moved into scoring position on their seven-point drive.

In the third quarter, Parilli hit Hugh McElhenny of Washington on a pass play that carried 60 yards, the longest gain of the night. Sideback Woodley Lewis of the Rams caught McElhenny from behind at the seven, or the All-Stars might have been on top by two before the pros got their dauber up.

As was, probably the outstanding player of the game was California All-American Les Richter. As a linebacker and a floating member of the secondary, Richter was the most vital member of the defensive group that held off the Rams so long.

There was a certain amount of gloom inthe Stars' dressing room until the genial Dodd arrived.

"I never saw a group of tougher football players in my life," the Georgia Tech coach told his squad. "There'll be no gloom around here. You fellows played a great game and I'm proud of you."

Of his own men, Lum Snyder at tackle and Ray Beck at guard saw extensive action, Beck the outstanding of the two. Darrell Crawford was in briefly at quarterback. Big Marion Campbell, Georgia's tackle contribution to the group, was a stickout on defense.

The Stars roared from kickoff into action as if the evening belonged to them. They owned three first downs before the Rams got their first, which came after the opening period was two-thirds gone. They wound up with 13 to the pros' 18, 138 rushing yards to pros' 107, and 107 passing yards to the pros' 170. In the end, the Rams hit on only 15 of 37 throwing attempts, one of those, and 30 yards coming on the defense call.

The Rams got the first major break of the game when Bert Rechichar returned a short Waterfield field goal attempt to his own 25 and fumbled. The alert Waterfield recovered. Rechichar's nose was broken, but the Rams couldn't make a dent on the amateurs.

Grifford stole a Van Brocklin pass at his own three and hauled it out to the 31 to set up the All-Stars' scoring thrust in the second quarter. Parilli threw to John Thomas of Oregon State for a first down at their 41 and the All-Stars were on the move.

Parilli ran for nine, then took out on his lovely 40-yard trip to the Rams' 12. He passed to Bob Carey of Michigan State to the three, and here Janowicz took over.

After the 60-yard act with McElhenny carrying to the secen, the hot-and-cold Parilli fumbled the ball away to the Rams on the next play. The rest of the third quarter developed into a passing match in which neither team could claim an edge until the Rams started moving in the closing stages.

Punctuated by dandy footwork of a rookie named Volney Quinlan of San Diego State, Van Brocklin's air game had carried to the All-Stars' 37 when interference was ruled against Matson as he covered Quinlan at the Collegians' six. Three plays later Van Brocklin threw to Younger for the score. The next time the Rams got their hands on the ball they drove back for the field goal, though it seemed when Bob Toneff of Notre Dame threw Van Brocklin back at the Stars' 38 they were done.

Waycross Gets Braves Farms Deal

WAYCROSS, Ga., Aug. 15—(AP)—Eight clubs of the Boston Braves' baseball farm system are to train in Waycross next year.

Under terms of an agreement signed Friday between representatives of the National League club and the Waycross and Ware County Chamber of Commerce, about 250 to 300 players will train here for eight-week periods during the Spring for the next five years.

Clubs slated to get in shape here will be Quebec, Can.; Hartford, Conn.; Evansville, Ind.; Eau Claire, Wis.; Appleton, Wis.; Danville, Ill.; Hagerstown, Md. and Harlan, Ky.

The former air force base just outside Waycross city limits will be the training site. Using funds provided by the Waycross Industrial Committee, city and county construction forces will prepare four baseball diamonds and a batting practice field and will renovate ten buildings for quarters.

The Braves are to pay $2,000 a year rent for five years and presence of the camp is expected to result in the spending of $150,000 to $200,000 here each Spring.

Memphis-Hexed Crackers Relinquish Southern Lead

Chicks Edge 'Cousins,' 4-3, Vault Into First Division

By JESSE OUTLAR

Luke Appling is one of Atlanta's favorite sons, but folks around here are happy that Old Aches and Pains is leaving town. In fact, he stayed just one day too long.

Friday night, at Ponce de Leon, Appling's Memphis Chicks licked their Cracker cousins, 4-3, and kicked them out of first place. And in so doing the Chicks vaulted into the Southern's first division society themselves.

It was appropriate that Memphis should use Atlanta as a springboard in its leap among the elite. For the Crackers were the most co-operative club in the Chicks' long climb from the cellar to the upper bracket.

Friday's success gave Memphis 14 triumphs in its last 17 outings with Atlanta, nine of 11 at Poncey, and a 15-7 edge for the season. So it's no wonder that Ladies Night crowd of 3,998—only 1,592 paid—and other Cracker supporters are elated over the Chicks' departure.

Now trailing Chattanooga by a half game, the Crackers open a vital five-game series with a double-header against the Lookouts here Saturday. Memphis, with a game edge over fifth-place Mobile and in the top four for the first time since April 17, goes to New Orleans.

Friday's victory, which gave Memphis the series, 3-1, was achieved on six hits and two costly Cracker errors.

Hard-luck Art Fowler, shooting for his 13th win, was blotted with his ninth setback, despite creditable hurling. He was nicked for six safeties, before being lifted for a pinch-hitter in the seventh. An error by Vern Petty started a two-run Chick spurt, which supplied the deciding margin, in the top half of that frame.

Jim Suchecki was thumped for all seven Atlanta hits, and he wasn't around to see his 12th win posted at the end. For the third straight night, however, Appling got nifty relief hurling. This time, Dixie Howell rushed in from the bull pen and extinguished what looked like a lively rally in the eighth.

Fowler and Suchecki wrestled through the first three heats in scoreless style. Then, in the fourth, pesky Don Nicholas, who stole his 73rd base, in the ninth, started the Chicks on the winning track.

Nicholas led the inning with what seemed a harmless walk, since Fowler hadn't surrendered a hit. But, in an effort to keep Don glued to the bag, Fowler threw wildly to first and the wing-footed fly-chaser buzzed all the way to third.

He waited at the hot corner as Sam Meeks was retired and was still there after Dixie Upright walked. But Floyd Fogg singled him home, and Ed McGhee did the same for Upright. Ed was cut down at second trying for a double.

In the home half of the fourth, Dick Sinovic lined his 16th homer, over the left-field shrubbery. The solo blow gave Sinovic 100 RBI's for the season and cut the deficit in half.

There was no further scoring, until the seventh, when Memphis wrapped up the decision with two markers.

Al Kozar, first up, lived on Petty's error, a low throw. Don Griffin forced Al, but Suchecki drew a walk and Nicholas followed with a run-producing double. Suchecki took third on the hit, whence he counted on Meeks' fly to John Rucker.

Trailing, 4-1, the Crackers moved back into contention with singletons in the seventh and eighth. The seventh-inning score was accomplished without benefit of a hit. Suchecki passed the first two batters—Harry Hanebrink and Petty—and two infield outs later Hanebrink touched home.

With Chattanooga's victory over Mobile on the scoreboard, the Crackers knew in the eighth that they were on their way out of first place.

It looked as if they might do something about it, when Rucker opened with a double and Parks singled him home with one out. At that juncture, Appling waved in Ross Grimsley to face the southpaw-swinging Chuck Tanner.

Grimsley responded by whiffing Tanner, but handed Hanebrink a walk. Then he took one himself, and Howell was hailed.

Fogg gave Howell an assist by spearing Petty's liner, and Dixie disposed of the Crackers in a routine manner in the ninth.

Manager Dixie Walker has named Jack Brittin (10-4) and Howie Anderson (8-5) to face the Lookouts in Saturday's doubleheader. Jim Pearce (8-5) and southpaw Frank Papish (0-0) are the probable Lookout choices.

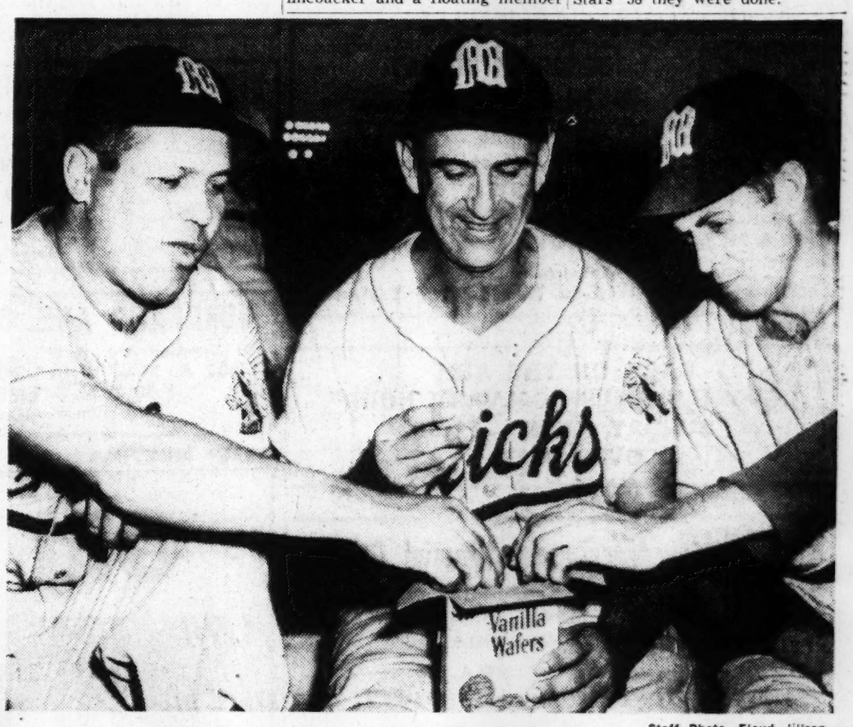

Staff Photo—Floyd Jillson

LUKE APPLING AND HIS MEMPHIS CHICKS REALLY GO FOR THOSE CRACKERS
L-R: Frank Biscan, Old Aches and Pains, and Tom Hurd Have Dessert Before Game

Cracker Box

Memphis	AB	H	O	A	ATLANTA	AB	H	O	A
Nicholas,cf	3	2	1	0	Wooten,1b	5	0	9	0
Meeks,ss	5	0	3	2	Rucker,cf	4	1	2	1
Upright, 1b	2	0	11	0	Sinovic,lf	4	2	5	0
Fogg,3b	4	2	1	3	Parks,c	3	1	3	0
McGhee,rf	4	1	2	0	Tanner,rf	4	1	3	0
White,lf	3	0	2	0	Hnbrink,2b	2	0	2	4
Kozar,2b	4	0	3	6	Petty,3b	2	0	0	1
Griffin,c	4	1	4	1	Hicks,ss	3	0	3	4
Suchecki,p	2	0	0	1	Fowler,p	2	2	0	3
Grimsley,p	0	0	0	0	aBasso	1	0	0	0
Howell,p	1	0	0	0	Reardon,p	0	0	0	0
					bSolt	1	0	0	0
Totals	32	6	27	13	Totals	31	7	27	13

a—Grounded out for Fowler in 7th.
b—Filed out for Reardon in 9th.

Memphis	000	200	200—4
ATLANTA	000	100	110—3

E—Nicholas, Upright, Griffin, Suchecki, Sinovic, Rucker, Hanebrink, K—Fowler, Petty. RBI—Fogg, McGhee, Sinovic, Nicholas, Meeks, Parks, Basso. 2B—Fowler, Nicholas, Rucker. HR—Sinovic. SB—Nicholas. DP—Meeks, Kozar and Upright (2), Griffin and Meeks. LOB—Memphis 7, Atlanta 7. BB—Suchecki 5, Fowler 4, Grimsley 1, Reardon 2. SO—Suchecki 2, Fowler 2, Grimsley 1, Reardon 1. HO—Fowler 6 in 7 innings, 4 runs; Howell 0 in 1⅓ innings, 0 runs; Reardon 0 in 2 innings, 0 runs; Suchecki 7 in 7⅓ innings, 3 runs; Grimsley 0 in ⅓ innings, 0 runs. WP—Suchecki (12-5). LP—Fowler (12-9). U—Girard, Kerman and Strocchia. T—2:31. A—1,592 paid, 2,406 ladies.

'EVERYBODY LOVES HIM'

Easy-Going Dykes May Be Pilot of the Year

NEW YORK, Aug. 15—(INS)—If he isn't careful, the most free-and-easy-going manager in the major leagues is likely to be named manager of the year.

Jimmy Dykes

That hombre, of course, is the dumpy little man with the big black cigar—Jimmy Dykes of the Athletics.

If that happy selection should be made, the cheering will be loud and long from all hands—fans, players and press. For Jimmy is about as popular a baseball figure as the game ever had.

Everybody loves him—even the umpires—although he has given them many a bad time both as player and manager. But they, like rival ball clubs, realize there is nothing mean or vicious in Jimmy's ribbing.

The only possible dissenting voice we might hear raised in protest—although we doubt even that one—would be the voice of Joe McCarthy, former manager of the Yanks.

Joe certainly ranks as one of the great managers of all time, but his record failed to impress irrepressible Jimmy, who once remarked: "Joe's just a push-button manager. When he needs a new star all he has to do is press a button and Ed Barrow sends him one."

That crack never did sit well with the serious McCarthy.

But Jimmy never took either himself or anybody else too seriously.

Still, he is serious enough about winning ball games. Although to watch the free and easy way he goes about winning them might lead a stranger to think he wasn't particularly interested.

Years ago we heard an owner—one of baseball's stuffiest stuffed shirst—remark that Jimmy was not severe enough with his players and that he also was too friendly with them.

Well, it is true that Jimmy is on fine terms with his players but it also is true that he has the hustlingest club in either major league.

The Athletics are giving them all they have and their hustle and spirit is reflected in the standings.

If you flip back to the preseason pennant race predictions you will find that all the "experts" picked Jimmy's Athletics to finish no better than a poor seventh and many of them put the A's down in the cellar.

Those predictions may have been justified on paper but you may have noted that very few games are won on paper.

Jimmy didn't believe the forecasts and he soon had his players disbelieving them and trying to prove them false.

The results are written in the records for all to see. The aroused A's have been in the race all the way, and if their little wonder, Bobby Shantz, stands up, they might land in the first division.

Jimmy will go a step further. He'll tell you nonchalantly they might even win the pennant. If that miracle should come to pass Jimmy and this writer will celebrate in style.

A's Pinch-Hit Special

BOSTON, Aug. 15—(AP)—When rookie Keith Thomas smacked a pinch-hit home run in the ninth inning of Thursday's nightcap with the Red Sox, it was the fifth such feat for the Philadelphia A's this season. Thomas has another one to go.

Bisher, Pope Stories Out

Stories on Kirby Higbe, former Brooklyn and Atlanta pitcher, and Gen. Bob Neyland, Tennessee football coach, appear in current issues of sports magazines.

The Higbe opus—"Ole Higbe: Down—But Not Out"—is written by Constitution sports editor Furman Bisher for the October SPORT LIFE.

The Neyland story—"Mr. Voltage of the Vols"—is written by Constitution sports staffer Edwin Pope for FOOTBALL ACTION.

MOTORCYCLE RACES
2 P. M.
LAKEWOOD
SUNDAY
AUG. 17
TIME TRIALS 1:30
ADMISSION
$1.00 PLUS TAX
RAIN DATE AUG. 31ST

Shantz Drops Nats for 21st

Athletics Score Six in 5th; Jensen, Wood Slap Homers

PHILADELPHIA, Aug. 15—(AP)—Bobby Shantz, the major leagues' leading hurler, gained his 21st victory of the season Friday night surviving a five-run Washington flareup in the third inning as the Philadelphia Atheltics countered with six runs in the fifth to whip the Senators, 11-7.

Jackie Jensen and Ken Wood hit two-run homers for the losers in the third, while Eddie Yost clouted a round-tripper in the ninth.

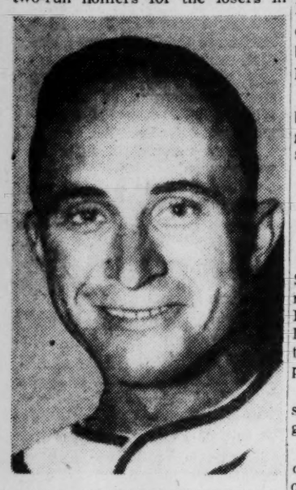

21 FOR LITTLE BOB
Shantz Keeps Moving

For Shantz, who has dropped only four decisions this year, it also marked his fourth win over Washington and his 23rd complete mound chore in 25 starts.

After Philadelphia had given him a three run lead in the first two frames, Washington pounced on Shantz for five tallies in the third as Jensen homered after Yost singled. Wood poled his homer after Pete Runnels walked. A fifth marker resulted from successive doubles by Mel Hoderlein and Clyde Kluttz.

Behind by 3, the A's opened the big round with a double and a single to make it a 5-5 game and start the winning rally.

Simpson's Triple Wins For Tribe

CLEVELAND, Aug. 15 (AP)—Harry Simpson tripled in the twelfth inning tonight to give the Cleveland Indians a 7-6 victory over the St. Louis Browns and edge the Tribe to within two games of the first place New York Yankees.

Simpson's single brought in shortstop Ray Boone who had singled.

After trailing, 6-2, the Tribe closed the gap to 6-5 in the fifth on Luke Easter's three-run homer and tied it in the eighth.

The Browns got off to a running start with three runs on four hits and two walks. They pushed over two more runs in the third and added another in the fifth.

Cleveland picked up its other two runs in the fourth.

Washington	AB	H	O	A	Philadelphia	AB	H	O	A
Yost, 3b	5	3	1	2	Suder, ss	6	3	3	5
Busby, cf	5	0	5	0	Fain, 1b	3	1	5	1
Jensen, cf	5	2	1	1	Valo,rf	1	1	4	0
Runnels,ss	4	3	3	3	Zernial, lf	5	1	2	0
Wood, lf	5	1	1	0	Philley,cf	4	2	3	0
Vernon, 1b	5	2	9	0	Mich'ls,2b	5	0	5	1
Hod'lein,2b	4	1	2	2	H'ch'ck,3b	4	2	2	0
Kluttz, c	3	2	3	0	Astroth, c	5	4	2	0
Br'dsh'w,c	1	0	0	0	Shantz, p	5	2	1	2
Shea, p	2	0	0	2					
Cons'gra,p	0	0	0	0					
Johnson, p	1	0	0	1					
Haynes, p	1	0	0	0					
Totals	41	14	24	11	Totals	38	16	27	9

Washington	005 000 002— 7
Philadelphia	120 160 01x—11

R—Yost 2, Jensen 2, Runnels, Wood, Hoderlein, Suder 2, Fain, Valo, Philley, Hitchcock 3, Astroth 2, Shantz. E—Busby. RBI—Jensen 2, Wood 2, Kluttz, Yost, Vernon, Philley, Shantz 2, Suder 2, Valo 2, Hitchcock, Fain 2, Zernial, 2B—Shantz, Hoderlein, Kluttz, Philley, Valo. 3B — Suder. HR—Jensen, Wood, Yost. DP—Hoderlein and Vernon. LB—Washington 9, Philadelphia 11. BB—Off Shea 5, Johnson 1, Haynes 2, Shantz 2. SO—Shea 3, Shantz 2, HO—Shea 9 in 4 1-3, Consuegra 4 in 1-3, Johnson 3 in 1 1-3, Haynes 2 in 2. WP—Shantz (21-4). LP—Shea (9-6). U—Hohn-chick, McGowan, Robb and Grieve. T—2:44. A—14,322.

St. Louis	AB	H	O	A	Cleveland	AB	H	O	A
Zarilla, cf	5	1	4	1	Mitchell,lf	5	2	2	0
Gold'b'y,1b	6	1	10	1	Avila, 2b	6	2	0	3
Nieman,lf	6	2	2	0	Doby, cf	5	1	6	0
Wertz, rf	4	2	2	0	Rosen, 3b	5	0	2	0
Courtney,c	5	3	8	0	Easter, 1b	5	2	10	2
aCain	0	0	0	0	Boone, ss	3	1	5	1
Moss, c	0	0	1	0	West'ke,rf	3	1	3	1
Dyck, 3b	6	1	3	1	Simpson,rf	2	1	0	0
Young, 2b	5	2	2	3	Hegan, c	3	0	3	0
Marsh, ss	3	1	2	2	dGlynn	1	0	0	0
Dem'tri,ss	1	1	0	0	Tipton, c	1	0	4	1
bBearden	1	0	0	0	Garcia, p	0	0	0	0
Marion, ss	0	0	0	0	Brissie, p	1	1	0	2
Byrne, p	3	0	0	0	cMajeski	1	1	0	0
Paige, p	2	0	0	0	Harris, p	1	0	0	0
					eMcCosky	1	0	0	0
					Wynn, p	1	0	1	2
Totals	47	14	x34	8	Totals	45	11	36	12

a—Ran for Courtney in 12th.
b—Flied out for Demaestri in 12th.
c—Singled for Brissie in 4th.
d—Struck out for Hegan in 7th.
e—Struck out for Harris in 8th.
x—One out when winning run scored.

St. Louis	302 010 000 000—6
Cleveland	000 230 010 001—7

R—Zarilla, Nieman, Wertz 3, Dyck, Mitchell, Avila, Rosen, Easter 2, Boone 2. E—Dyck, Marsh. RBI—Nieman, Courtney, Marsh 2, Dyck, Young, Majeski, Easter 3, Avila, Simpson. 2B—Zarilla, Courtney, Dyck, Mitchell. 3B—Simpson. HR—Easter. S—Courtney. DP—Westlake and Easter; Young, Marsh, and Goldsberry; Tipton and Boone. LB—St. Louis 11, Cleveland 11. BB—Off Byrne 4, Paige 3, Garcia 2, Brissie 1, Harris 2. SO—Byrne 2, Paige 7, Brissie 2, Harris 1, Wynn 1, HO—Byrne 6 in 5, Paige 5 in 6 1-3, Garcia 2 in 2-3, Brissie 3 in 3 1-3, Harris 2 in 4, Wynn 5 in 4. PB—Courtney. WP—Wynn (16-9). LP—Paige (8-7). U—McKinley, Stevens, Napp and Summers. T—3:47. A—17,113.

Associated Press Wirephoto

BOUNDARIES ON BARRIER TO GOOD GOLF IN AMERICAS CUP AT SEATTLE
Frank Stranahan (L) of U. S. Chats With Mexico's Bob Morris Jr. (C), Canada's Walter McElroy

Venturi-Fired U. S. Wins Americas Cup

Stranahan, Ward, Urzetta, Coe Are Surprise Losers

SEATTLE, Aug. 15—(AP)—The United States amateur golf team squeezed out victory in the first international matches for the Americas Cup Friday, although three of its top men failed to come through.

Sparked by the starp shooting of 21-year-old Ken Venturi of San Francisco and a couple of easy victories by Bill Campbell of Huntington, W. Va., the U. S. team collected 12 points to Canada's 10 in the two-day competition. Mexico was a badly beaten last, scoring only five points.

Although the U. S. team clinched the trophy at a comparatively early stage in Friday's proceedings, it was the surprising performances of Canada's top players that provided most of the excitement in the singles matches.

First, Frank Stranahan, the Toledo muscleman, went down before the Canadian champion, Walter McElroy, then Nick Weslock beat former amateur champion Charlie Coe, of Oklahoma City, and Jerry Kesselring of Kitchener, Ont., outlasted the current British Amateur titleholder, Harvie Ward, of Tarboro, N. C., in a 38-hole struggle.

Then, to cap the day's belated surprises, Mexico's veteran Percy Clifford, five times amateur champion of that nation, turned back Sammy Urzetta, U. S. titleholder two years ago, 2 and 1.

Within the space of about an hour, four of the best amateurs in the United States went down in defeat and what had looked like a walkover was turned into a close contest.

The U. S. had taken the lead Thursday, scoring four points to Canada's three and Mexico's two in the six-some play.

In Friday's singles, the United States fattened its score on the comparatively weak Mexican team and the lower half of the Canadian order.

Mexico won only one singles match out of six against the United States and two against Canada. And the last three Canadians, Phil Farley, Percy Clogg and Pete Kelly, couldn't offer much competition to Campbell, the U. S. alternate, Venturi and Urzetta.

Until Kesselring came along to win the only extra-hole match of the singles, Venturi's splendid performance was the big news of the day. The San Francisco youngster fired a one-under-par 70 on the morning round over the 6,632-yard Seattle Golf Club course and followed with another 35 on the front nine this afternoon to end his day's work on the 27th green.

Bright To Compete

SHAWNEE-IN-DELAWARE, Pa., Aug. 15—Morton Bright of Pershing Hotel, Atlanta, has accepted an invitation to play in the seventh annual National Old Masters' championship golf tournament to be played at the Shawnee Inn and Country Club course here Sept. 2 to 7.

Staff Photos—Van Toole

UPSET VICTORS IN CITY AMATEUR TOURNEY
Charles Harrison (L), Bobby Tutwiler Surprised Favorites

Miller, Sulzer Fall in City Golf As Hay, Harrison Gain Semifinals

By BERT PRATHER

Defending Champion Pierce Miller and big Bob Sulzer, upsetter of favorite Gene Dalhbender Thursday, were shoved to the sidelines as play in the annual City Amateur Golf Tournament moved into the semi-finals Friday afternoon at East Lake No. 1.

Miller fell victim of Bobby Tutwiler's red hot putter on the back side and bowed out, 4 and 3.

Sulzer was ousted by young Charles Harrison, 5 and 4.

Eighteen-year-old Dick Edwards and 19-year-old Gene Hay gained the other semi-final berths. Edwards downed Buddy Smith, 4 and 3, and will meet Tutwiler at 2 p. m. Saturday. Hay disposed of Red Collins, 3 and 1, to move into the slot opposite Harrison.

The Harrison-Sulzer match was Harrison's all the way. The former East Lake club champion who is home on leave from Fort Bliss grabbed the first hole with a birdie three and never trailed. He took the par four fourth with a three and the long ninth with a birdie four to turn Sulzer, the 1950 City Champion, three up.

Harrison continued the pressure on the back side taking 10 with a birdie three, 12 with a birdie three and then closing out the match at 14 by conceding Sulzer a half on the hole which he could rightfully have won.

Harrison's torrid pace placed him four under when the match ended on 14.

Tutwiler's back side against Miller was just as impressive. After turning all square, he took 10 from Miller with a par 4, then birdied 11 and 12, took 13 with a par, dropped 14 with a bogey and closed out the match with a fine eagle three on 15.

Another hot round was Gene Dahlbender's five-under-66 in disposing of Al Hayes in the championship consolation, 4 and 3. Billy Black had the hottest back nine when he came to 18 needing a par for a 30. But here his luck ran out as he hit one out of bounds. Best comeback of the day was made by Lester Kelly in his first flight match with Jack Butler. Kelly was four down at nine and then rallied to take the match on the 19th hole.

Second round results:
FIRST FLIGHT—Tom Griner beat William Wright, 2 and 1; Lester Kelly beat Jack Butler, 19 holes; Richard Payne beat Fletcher Adams, 4 and 3; Ray Traylor beat Dan Garson, 1-up.
SECOND FLIGHT—C. J. Costa beat L. W. Brown, default; Ted LeCompte beat H. M. Smalley, 3 and 2; Harry Bernatz beat Bob Burton, 4 and 3; Abe Massar beat Jim Davey, 6 and 5.
THIRD FLIGHT—P. C. Wade beat Wilson Brooks, 1-up; Charlie Ozmer beat Jim Harrison, 3 and 2; Paul Sheppard beat Jim Alford, 5 and 4; Trawick Johnson beat Jimmy Broome, 3 and 2.
FOURTH FLIGHT—R. H. Huntley beat Red Doyal, 1-up; Bill Holbrook beat Carl Kranig, 3 and 1; Mark Smith Jr. beat Meredith Clark, 5 and 4; Lee Rosenberg beat Hugh Estes, 3 and 1.
FIFTH FLIGHT—Bill Stephens beat J. D. Herrington, 5 and 4; Dr. G. S. Rounds beat Elwyn Tomlinson, 19 holes; E. D. Estes beat Cecil Ramsey, 4 and 2; William Wilson Jr. beat Don O'Brien, 5 and 4.
SIXTH FLIGHT—C. L. Straughn beat Mike Harvey, 9 and 7; G. R. Martin beat C. R. Gholson, 6 and 5; E. E. Judge beat Cliff Hunnicutt, 21 holes; C. E. Beitman beat Bobby Boylston, 3 and 4.
SEVENTH FLIGHT—Fred Jacchia beat Tom Branch, 19 holes; Ashford Smith beat Major K. L. Shaw, 19 holes.
Saturday's pairings and starting times:
CHAMPIONSHIP FLIGHT: 2:00—Tutwiler vs. Edwards; 2:05—Harrison vs. Hay.
FIRST FLIGHT: 12:20—Griner vs. Kelly; 12:25—Payne vs. Traylor.
SECOND FLIGHT: 12:00—Costa vs. LeCompte; 12:05—Bernatz vs. Massar.
THIRD FLIGHT: 11:40—Wade vs. Ozmer; 11:45—Sheppard vs. Johnson.
FOURTH FLIGHT: 11:20—Huntley vs. Holbrook; 11:25—Smith vs. Rosenberg.
FIFTH FLIGHT: 11:00—Stephens vs. Brown; 11:05—E. Estes vs. Wilson.
SIXTH FLIGHT: 10:40—Straughn vs. Martin; 10:45—Judge vs. Beitman.
SEVENTH FLIGHT: 10:30—Jacchia vs. Smith.

BASEBALL SUMMARY

SOUTHERN ASSOCIATION

	W.	L.	Pct.	Behind
Chattanooga	69	55	.557	—
ATLANTA	70	61	.551	½
New Orleans	67	61	.523	4
Memphis	65	63	.508	6
Mobile	63	63	.500	7
Nashville	59	66	.472	10½
Little Rock	59	69	.461	12
Birmingham	55	73	.430	16

FRIDAY'S RESULTS
Memphis 4, ATLANTA 3.
Chattanooga 7, Mobile 4.
Nashville 6, New Orleans 1.
(Only games scheduled).
SATURDAY'S GAMES
Chattanooga at ATLANTA (2).
Nashville at Birmingham.
Little Rock at Mobile.
(Only games scheduled).

AMERICAN LEAGUE

	W.	L.	Pct.	G. B.
New York	67	48	.583	—
Cleveland	64	49	.566	2
Boston	61	49	.555	3½
Chicago	60	55	.522	7
Washington	59	55	.518	7½
Philadelphia	56	54	.509	8½
St. Louis	49	67	.422	18½
Detroit	37	76	.327	29

FRIDAY'S RESULTS
Boston 3, New York 2.
Philadelphia 11, Washington 7.
Cleveland 7, St. Louis 6. (12 innings)
(Only games scheduled)
SATURDAY'S GAMES
New York at Boston—Reynolds (14-7) vs. Brodowski (5-4) or Brickner (3-1).
Washington at Philadelphia — Masterson (6-5) vs. Kellner (9-10).
St. Louis at Detroit—Cain (8-6) vs. Gray (9-13).
Chicago at Cleveland—Pierce (12-7) vs. Lemon (13-9).

NATIONAL LEAGUE

	W.	L.	Pct.	G. B.
Brooklyn	72	36	.667	—
New York	65	44	.596	7½
St. Louis	65	49	.570	10
Philadelphia	60	52	.536	14
Chicago	56	56	.500	18
Boston	48	63	.432	25½
Cincinnati	49	65	.430	26
Pittsburgh	33	83	.284	43

FRIDAY'S RESULTS
Boston 4-1, New York 3-3.
Philadelphia 8, Brooklyn 3.
St. Louis 5, Pittsburgh 4.
(Only games scheduled).
SATURDAY'S GAMES
Philadelphia at Brooklyn—Simmons (10-6) vs. Loes (10-6).
Boston at New York—Jester (1-3) vs. Heam (12-4).
Pittsburgh at Chicago—Pollett (5-12) vs. Minner (11-7).
Cincinnati at St. Louis (night)—Blackwell (3-12) or Perkowski (10-7) vs. Mizell (6-5).

AMERICAN ASSOCIATION

	W.	L.	Pct.		W.	L.	Pct.
Kan. City	78	47	.624	Louisville	63	63	.500
Milw'kee	77	47	.621	Ind'apolis	58	66	.468
St. Paul	66	59	.528	Columbus	54	73	.425
Min'polis	64	62	.508	Charleston	41	84	.328

INTERNATIONAL LEAGUE

	W	L	Pct.		W	L	Pct.
Montreal	75	45	.625	Buffalo	58	65	.472
Syracuse	69	58	.543	Baltimore	59	67	.468
Rochester	69	61	.531	Springf'ld	54	72	.429
Toronto	65	60	.520	Ottawa	54	75	.419

FRIDAY'S RESULTS
Toronto 3, Ottawa 1.
Montreal 4, Rochester 3.
Syracuse 6, Springfield 0.
Buffalo 2, Baltimore 0.

TEXAS LEAGUE
(Not Including Friday's Games)

	W.	L.	Pct.		W.	L.	Pct.
Dallas	74	61	.548	San An.	68	68	.500
F. Worth	72	63	.533	Okla. City	65	68	.489
Shr'v'p't	70	66	.515	Beaum't	64	71	.474
Tulsa	67	67	.500	Houston	60	76	.44

FRIDAY'S RESULTS
Ft. Worth 4, Beaumont 1.
Houston 4, Tulsa 0.
Shreveport 5, Dallas 1.

SOUTH ATLANTIC

	W.	L.	Pct.		W.	L.	Pct.
Columbia	87	45	.659	Charlestn	67	68	.496
Montgmry	76	57	.571	Savannah	65	69	.485
Columbus	75	59	.560	Jacksnvle	58	78	.426
Macon	72	63	.533	Augusta	34	96	.262

FRIDAY'S RESULTS
Macon 4, Savannah 1.
Augusta 2-1, Jacksonville 1-9.
Montgomery 5-2, Charleston 2-4.
Columbus 1-2, Columbia 0-4.
SATURDAY'S GAMES
Charleston at Montgomery.
Columbia at Columbus.
Jacksonville at Augusta.
Savannah at Macon.

GEORGIA-FLORIDA

	W.	L.	Pct.		W.	L.	Pct.
Albany	71	46	.607	Cordele	53	59	.473
Waycross	68	49	.581	Thmsville	54	61	.470
Tifton	63	52	.548	Brunswick	53	63	.457
Valdosta	63	54	.538	Moultrie	37	78	.322

FRIDAY'S RESULTS
Albany 1, Brunswick 0.
Waycross 12, Cordele 3.
Tifton 17, Valdosta 3.
Thomasville 5, Moultrie 4.
SATURDAY'S GAMES
Brunswick at Albany.
Waycross at Cordele.
Thomasville at Moultrie.
Tifton at Valdosta.

GEORGIA STATE

	W.	L.	Pct.		W.	L.	Pct.
Haz-Bax	68	48	.586	Statesbro	56	59	.487
Eastman	67	48	.583	Fitzgerald	53	62	.461
Vidalia	61	54	.530	Dublin	51	66	.436
Douglas	58	57	.504	Jesup	48	68	.414

FRIDAY'S RESULTS
Fitzgerald 10, Statesboro 9.
Douglas 3, Vidalia 0.
Eastman 1, Dublin 0.
Haz.-Bax. 7, Jesup 6.
SATURDAY'S GAMES
Jesup at Hazlehurst-Baxley.
Dublin at Eastman.
Vidalia at Douglas.
Fitzgerald at Statesboro.

ALABAMA-FLORIDA
(Not Including Friday's Games)

	W.	L.	Pct.		W.	L.	Pct.
Ozark	74	36	.673	Pan. City	57	56	.504
Eufaula	64	49	.566	Headland	40	64	.385
Dothan	59	51	.536	Graceville	31	78	.284

*Not, including Dothan-Graceville game.
SATURDAY'S GAMES
Ozark at Dothan.
Headland at Graceville.
Eufaula at Panama City.

James Pins Irish Jackie

Pee Wee James took 14 minutes Friday night at the City Auditorium to pin Irish Jackie in a battle of "midget meanies."

In an Australian tag team match the Black Monster and his manager, The Brain, teamed up to lick Big Ike Eakins and Mike Paidiouis.

Associated Press Wirephoto

HOT CANADIAN EYES HIS VITAL APPROACH SHOT
Jerry Kesselring Sharp in America Cup Play Friday

SOUTHERN BOX SCORES

Mobile	ab	h	o	a
Jacobs,2b	4	2	4	4
Coles,rf	5	1	3	0
Zimmer,ss	4	0	2	7
Antnilo,cf	4	1	1	0
Freese,3b	4	0	3	2
Williams,lf	3	0	2	0
Larker,1b	4	2	7	0
Teed,c	4	2	5	0
Waters,p	0	0	0	0
Lakos,p	1	0	0	0
aRowell	1	0	0	0
VCrouse,p	1	0	0	0
bBrowning	1	0	0	0
Totals	36	8	24	12

aPopped up for Lakos in 5th.
bFouled out for Ver Crouse in 9th.

Mobile	100 002 100—4
Chattanooga	320 000 11x—7

R—Jacobs 2, Larker, Teed, Oravetz, Clary 3, DiJohnson, Verble, Zeisz. E—DiJohnson, Freese, Oldis, Zimmer 2. Larker. RBI—DiJohnson, Grate 2, Coles, Clary, Antonello, Oldis, Teed 2, Verble. 2B—Larker, Coles. 3B—Clary. HR—Teed. DP—Jacobs, Zimmer and Larker; Zimmer and Larker; Zimmer, Jacobs and Larker. LOB—Mobile 7, Chattanooga 10. BB—Waters 2, Lakos 2, Zeisz 2. SO—Lakos 3, Zeisz 4, Ver Crouse 2. HO—Waters 2 for 3 runs in 0; Lakos 4 for 2 in 4; Ver Crouse 7 for 2 in 4. WP—Zeisz. PB—Teed. Winner—Zeisz (9-5). Loser—Waters (3-7). U—Delmore, Burch and Popp. T—2:20. A—3,162.

Chatt.	ab	h	o	a
Oravetz,rf	4	1	3	0
Clary,2b	4	1	0	1
DiJhnson,lf	4	1	2	0
Grate,cf	5	3	4	0
Verble,ss	4	2	1	3
Letchas,3b	4	2	0	4
Hawes,1b	4	0	14	0
Oldis,c	4	1	3	0
Zeisz,p	4	0	0	1

New Orleans	AB	H	O	A
Allie,ss	3	0	1	2
P.Smith,lf	3	1	0	0
Montmr,rf	4	1	0	0
Thomas,cf	4	0	2	1
Long,1b	4	1	11	1
Paepke,c	4	2	4	0
O'Neil,2b	3	0	1	3
D.Sm'h,3b	3	1	4	2
Yochim,p	2	0	1	2
aWentzel	1	0	0	0
Holleran,p	0	0	0	1
Totals	31	5	24	12

aHit into forced play for Yochim in seventh.

Nashville	AB	H	O	A
Boguski,2b	3	0	3	5
Pavlick,lf	4	2	1	0
Tompksn,c	4	1	2	1
Boring,ss	4	2	1	3
Pless,3b	3	2	1	1
Ray,rf	3	0	0	0
Lennon,cf	4	2	1	0
Marshal,1b	4	1	13	2
Worthton,p	4	1	1	3
Totals	33	11	27	17

New Orleans	000 100 000—1
Nashville	013 002 00x—6

R—Montemayor, Boguskie, Pavlick, Boring, Pless 2, Lennon. E—Worthington. RBI—Montemayor, Tomkinson, Ray, Lennon 4, 2B—Pless, Marshall, Boring, Pavlick. HR—Montemayor, Lennon. DP—Boguskie, Boring and Marshall; Boring, Boguskie and Marshall; Yochim and D. Smith. LOB—New Orleans 5, Nashville 8. BB—Yochim 4, Holleran 1, Worthington 2, SO—Yochim 2, Holleran 2, Worthington 5, HO—Yochim 11, six runs in six innings, Winner—Worthington (11-10). Loser—Yochim (13-4). U—Mitchell, Weiaj and Poole. A— 2,189.

1ST SINCE 1910

MarloweHurls Perfect Game For Buffalo

BALTIMORE, Aug. 15—(AP)—Dick Marlowe, 23-year-old Detroit Tiger farmhand, pitched the second perfect game in the history of the International League Friday night, retiring 27 batters in order as the Buffalo Bisons defeated the Baltimore Orioles, 2-0.

Chester Carmichael, also a Buffalo pitcher, pitched the only other perfect game in the league's 69-year history in 1910.

Marlowe, a right-hander who stands six feet, three inches and weighs 175 pounds, was with the Tigers briefly in 1951, losing one game. He had a 10-10 record with Toledo in 1951 and a 7-10 mark with the same club in 1950. He attended Davidson College for one year before entering organized baseball with Flint in the Central League in 1948. He hails from Hickory, N. C.

Mrs. Dixson Wins Druid Hills Meet

Mrs. Herman Dixson captured first place in the Druid Hills Women's Golf Association catfight Friday afternoon, scoring a plus one.

Mrs. Hal Waterhouse and Mrs. Max Smith tied for second with zero. Mrs. Stockbridge Hilton took third and Mrs. Ralph Aiken fourth. Qualifying for the women's club championship is scheduled for Monday.

Bloodworth Takes Lead

BILOXI, Miss., Aug. 15—(AP)—Harold Bludworth of Houston, Texas, picked up 37 points in two races Friday to grab an early lead in the Penguin National Championship Regatta at Biloxi.

Thompson's Homer Gives Giants Split With Braves

Lanier Captures Five-Hitter, 3-1

NEW YORK, Aug. 15—(AP)—Hank Thompson blasted a two-run homer in the eighth inning Friday night to snap a tie and give the New York Giants a 3-1 victory over the Boston Braves in the second game of a twi-night doubleheader. The Braves, held hitless for seven innings, pulled the opener out with three runs in the ninth, 4-3.

Homers accounted for all of the runs in the second game. Shortstop Johnny Logan cracked the first of his major league career in the fourth to give the Braves a 1-0 lead. Clint Hartung tied it up for the Giants with a homer in the seventh. Thompson scored Whitey Lockman with his 10th homer to lock it up in the eighth.

Larry Jansen appeared headed for his 12th victory of the season and 13the straight over the Braves in the opener.

The Giants entered the ninth leading, 2-1, on the strength of home runs by Daye Williams in the first inning and Clint Hartung in the second, but the Braves quickly erased the deficit.

Boston	AB	H	O	A	New York	AB	H	O	A
Jethroe,cf	4	0	2	0	Will'ms,2b	4	1	1	3
Logan, ss	4	1	2	1	Dark, ss	4	0	1	2
Tor'son,1b	3	0	8	0	L'ckmn,1b	4	2	13	2
Cooper, c	4	0	7	1	Tho'son,3b	4	1	3	4
aSpahn	0	0	0	0	Rhodes, lf	4	1	0	0
Burris, c	0	0	0	0	Th'ms'n,cf	4	0	0	0
Gordon, lf	2	1	0	0	Hartung,rf	2	1	2	1
M'th'ws,3b	3	0	1	1	dG.Wilson	1	0	0	0
Daniels, rf	4	1	2	0	Westrum,c	3	0	6	0
Dittmer,2b	4	0	4	4	Jansen, p	2	0	1	3
J.Wilson,p	2	0	1	2	Wilhelm,p	0	0	0	0
bThorpe	1	0	0	0					
cCusick	0	0	0	0					
Johnson,p	0	0	0	0					
Jones, p	0	0	0	0					
Totals	31	4	27	9	Totals	33	6	27	15

Boston	000 000 013—4
New York	110 000 001—3

a—Ran for Cooper in 9th.
b—Singled for Wilson in 8th.
c—Ran for Thorpe in 8th.
d—Flied out for Hartung in 9th.
R—Torgeson, Spahn, Gordon, Mathews, Williams, Lockman, Hartung. E — Dark, Thompson, Jansen. RBI—Williams, Hartung, Thorpe, Mathews, Daniels, Dittmer, Thompson. 2B—Rhodes. 3B—Thompson. HR—Williams, Hartung. S—Torgeson. DP — Dark and Lockman; Logan and Torgeson; Hartung, Lockman and Thompson. LB—Boston 4, New York 4. BB—Off Wilson 1, Johnson 1, Jansen 3. SO—Wilson 6, Johnson 1, Jansen 5. HO—Wilson 4 in 7, Johnson 2 in 1, Jones 0 in 1, Jansen 3 in 8 1-3, Wilhelm 1 in 2-3. WP—Johnson (3-1). LP—Jansen (12-8).

SECOND GAME

Boston	AB	H	O	A	New York	AB	H	O	A
Jethro,cf	3	1	1	0	Will'ms,ss	4	0	2	1
Logan, ss	4	1	2	3	Tor'son,1b	4	0	13	1
Gordon,lf	4	1	0	0	L'ckm'n,1b	4	2	11	1
Thorpe,rf	4	1	1	1	Tho'son,3b	3	1	2	5
M'th'ws,3b	3	0	0	7	Rhodes, lf	3	1	2	0
Burris,c	3	0	5	1	Th'ms'n,cf	4	0	1	0
Dittmer,2b	3	0	1	3	Hartung,rf	3	2	0	0
Burdette,p	3	1	0	1	Westrum,c	3	1	7	0
					Lanier, p	3	1	0	3
Totals	31	5	24	17	Totals	31	9	27	12

gboston	000 100 000—1
New York	000 000 12x—3

R—Logan, Lockman, Thompson, Hartung. E—None. RBI—Logan, Hartung, Thompson 2. HR—Logan, Hartung, Thompson. DP—Torgeson, Logan and Torgeson. LO—Boston 4, New York 6. BB—Off Burdette 2, Lanier 1. SO—Burdette 5, Lanier 7. WP—Lanier (6-10). LP— Burdette (5-6).

Roberts Wins 19th As Brooklyn Falls

BROOKLYN, Aug. 15 (AP)—Robin Roberts, the National League's biggest winner, turned in his 19th victory of the season tonight as he pitched the Philadelphia Phillies to an 8-3 triumph over the pace-setting Brooklyn Dodgers. Home runs by Ed Waitkus, Connie Ryan and Del Ennis featured the Philadelphia attack. Gil Hodges whacked his 26th homer and George Shuba his fifth to account for all of Brooklyn's runs.

Philadelphia	AB	H	O	A	Brooklyn	AB	H	O	A
Ryan, 2b	4	2	1	2	Cox, 3b	4	0	0	1
Ashburn,cf	4	0	5	0	Reese, ss	5	0	5	2
Wyr'tek,rf	4	1	4	0	Rob'son,2b	4	2	2	4
Hamner,ss	3	1	0	2	Campnia,c	4	1	3	0
Jones, 3b	4	1	2	1	Shuba, lf	4	2	1	0
Burgess, c	4	2	4	1	Snider, cf	4	0	3	0
Waitkus,1b	4	3	8	1	Pafko, rf	4	1	1	0
Roberts, p	4	0	1	1	Hodges,1b	3	1	11	3
Ennis,lf	4	2	2	0	Landr'm,p	1	0	0	1
					aHolmes	1	0	0	0
					Wade, p	0	0	1

Lipon Single Lifts Bosox Over Yankees

Parnell Relief Helps Hudson Outduel Bombers' Sain, 3-2

BOSTON, Aug. 15—(AP)—Out-hit by a 12-6 margin, the Boston Red Sox maintained their perfect 1952 Fenway Park record against the New York Yankees Friday by defeating them here for the fifth straight time, 3-2. Timely aid from Mel Parnell enabled Sid Hudson to outduel Johnny Sain on the pitching mound. Johnny Lipon's two-run single in the seventh clinched matters for the Red Sox.

Parnell took over after Hudson gave up the second New York run and with two out, had Yogi Berra representing the the typing run on second and Gene Woodling on first. Parnell then retired the Yanks by making Joe Collins force Woodling.

Mel Parnell

With Parnell down for a start in the current series, Manager Lou Boudreau permitted him to pitch to only one batter and had veteran Al Benton on the mound in the ninth.

Benton got the first two batters before Sain and Hank Bauer lashed him for singles. Jim Brideweser, who ran for Sain, was straining on third gase when Scooter Rizzuto dribbled into a force play to end the game.

Bauer doubled, Rizzuto beat out a but and the former scored the first New York run on Berra's fly in the opening inning.

A Dom DiMaggio single, an infield out by Billy Goodman and Clyde Vollmer's double put the Red Sox into a 1-1 tie in the sixth. Then they bunched three of their half-dozen hits with an intentional pass for two more markers in the seventh.

Hoot Evers launched the Red Sox's lucky seventh with a single and Dick Gernert doubled down the third-base line. Sammy White was passed to load the bases and Lipon rapped his game-winning hit into center field.

Sain then set down Hudson, DiMaggio and Goodman in order. He gave up only one hit during the first five innings.

New York	AB	H	O	A	Boston	AB	H	O	A
Bauer, rf	5	3	0	0	DiM'gio,cf	3	1	1	0
Rizzuto,ss	5	2	3	2	Good'an,1b	4	0	4	3
Mantle, cf	4	1	2	0	Vollmer,lf	3	1	2	0
Berra, c	3	0	6	0	Thrn'b'y,rf	1	0	2	0
Woodl'g,lf	4	2	1	0	Kell, 3b	4	1	0	2
Collins, 1b	4	1	5	1	Evers, rf	4	1	3	0
M'D'aid,3b	4	2	2	1	Gernert,1b	3	1	7	1
Martin, 2b	2	0	3	0	White, c	2	0	4	0
aMize	1	0	0	0	Lipon, ss	3	2	3	5
Carey, 3b	0	0	1	0	Hudson, p	3	0	1	2
bNoren	1	0	0	0	Parnell, p	0	0	0	0
Sain, p	4	1	1	0	Benton, p	0	0	0	0
cBridew'r	0	0	0	0					
Totals	37	12	24	4	Totals	30	6	27	13

a—Popped out for Martin in 6th.
b—Flied out for Carey in 9th.
c—Ran for Sain in 9th.

New York	100 000 010—2
Boston	000 001 20x—3

R — Bauer, Rizzuto, DiMaggio, Evers, Gernert, E—Hudson. RBI—Berra, Woodling, Vollmer, Lipon 2. 2B—Bauer, Lipon, Vollmer, Collins, Gernert. DP — Hudson, Lipon and Gernert; Goodman and Gernert. LB—New York 9, Boston 5. BB—Off Hudson 1, Sain 2, SO—Hudson 2, Benton 1, Sain 6. HO—Hudson 10 in 7 2-3, Parnell 0 in 1-3, Benton 2 in 1. WP—Hudson (8-9). LP—Sain (9-5). U—Duffy, Rommel, Berry, Paparella. T—2:22. A—33,418.

Associated Press Wirephoto

CLOSING THE DEAL WAYCROSS, Aug. 15—Eight minor league members of the Boston Braves' chain will train in Waycross next Spring. Hugh Wise, Boston scout, seated at right, signs agreement with Mack Porter, Waycross Chamber of Commerce. Waycross citizens standing (l. to r.) are: L. M. Lipsey, H. M. Pafford, Jr., J. L. Kennedy, Mayor Sam Odom, Erin Johnson and C. A. Barfield.

RUSSELL TAKES REINS

Grady Gridders Boast Fullback From Germany, Improved Passing

By CHARLIE ROBERTS

Erskine Russell is in no danger of being investigated by the NCAA for the sin of high-powered recruiting as he goes about the business of coaching the Grady High football team for the first time, but he will have a talented fullback in the lineup from Germany.

Russell, the former Auburn star, believes that 170-pound Wilbur Lofton, who comes to Grady after a long stay in Germany and a short stop in Marietta, will be one of the finer line-cracking runners. Lofton's father was stationed in Germany for several years, and young Wilbur was with him.

Grady, which finished in a tie for third place in the City League with 5-4-1 last year, will sorely feel the loss by graduation of backs Larry Frank, Tommy Hanson, Bobby Silverman, Bill Benson, Rupert LeCraw, and Ken Hagerman, and linemen Jerry Froug, captain Bill Cromwell, Bobby Landers, Dale Herndon, Harry Mazier, Jimmy Harper, and Don Grogan.

The Grey Knights, who will run from the Notre Dame box more than from the T this year, will be a far better passing team this outing, a department in which they were futile in 1951.

Richard LeBlanc, the hard-luck quarterback who was out because of injuries all last year, appears to be an able tosser, and Sid Reese gives the Parkway Drivers a throwing threat from the southpaw side, a real weapon when used properly.

Jeff Davis, the track speedster who is one of the fastest halfbacks in town, also has something more than a noted Southern name. He stacks up as a top running back and a passer of note. LeBlanc probably will do the punting.

Linebacking should be a Grady strong point this year. Center Lenny Jacobs and Walter Stovall were first rate and both are back. Walter Childs was one of the better tackles a year ago, and Allen Ecker, a first-rate offensive end. Norman Bush figures to be one of the better defensive ends. Landrum Wooten, an end shifted to halfback, may be one of the surprise backs of the season.

Harry McDevitt, a crashing tackle, and guards Pete Brandt, Mike Trotter and Bob Hornik are others who saw considerable game action a year ago and figure to be bigger and better.

Grady was one of several city league teams that started practice Friday rather than waiting for Monday, the day when all the others will hold first drills. Grady's first game will be against coach Ernie Teel's always-tough Gadsden in the Alabama city Sept. 12. Aiding coach Russell in his first year as head coach are backfield coach Dooley Matthews, end coach John Haldeman, B-team mentor Red Whitsett and eighth grade tutor Harry Carroll.

1952 Grady Roster

ENDS—Allen Ecker (170), Norman Bush (173), Jerome Green (148), Richard Austin (168), Harold Hale (150), Harmon Morgan (155), Carl Shaw (140), Jack Rudolph (140), Jerry Rosenberg (155), Jack Holcomb (145), Pat Greene (162).

TACKLES—Walter Childs (175), Harry McDevitt (190), Bob Bentley (170), Donald Field (160), Britt Burch (220), Tommy LaStringer (175), Harry Evans (180), Ed Gregory (160).

GUARDS—Pete Brandt (165), Mike Trotter (155), Bob Hornik (158), Gene Duncan (160), Morton Seal (158), David Mecar (144), Jerry McCaslin (150), Robert Barrow (160), Perry Alterman (135), Jerry Rubin (147), Doe Cohen (155).

CENTERS—Lennie Jacobs (170), Walter Stovall (161), Norman Mannis (164), P. D. Cleveland (158).

BACKS—Nyles Spurlock (155), Sam Hagerman (148), Larry Colsen (148), Bill Savell (158), Richard LeBlanc (147), Wilbur Lofton (170), Bob Connell (158), Jeff Davis (160), Sidney Reese (150), Don Brookes (162), Graybill Williams (142), Ronald Andrews (135), Jack Windom (133), Macy Moret (149), Pat Bowie (139), Hirsch Bressler (169), Jack Jackson (140), Landrum Wooten (154), Dick Compton (147), Ted Gilbert (146).

Sports Editor Gets KOed, But Baseball Needs the Stitches

CHARLESTON, W. Va., Aug. 15—(AP)—Sports Editor Dick Hudson of the Charleston Daily Mail was knocked out Thursday night when the Senator first baseman Fred Taylor made a wild throw in a pregame practice session.

Hudson's comment after he was revived:

"They had to take three stitches in the ball."

Gator-Miami Tilt Hangs on Malloy Crux

MIAMI, Fla., Aug. 15—(INS)—The fate of Florida's biggest football grudge battle — Miami vs. Florida—was a subject of great controversy Friday when it was disclosed that a contract for the bitter encounter has not been signed.

The crux of the argument apparently is the presence of Gordon Malloy on the Hurricane roster, and the apparent fact that Malloy will be a mainstay of the Miami backfield during the coming season.

Malloy transferred to Miami from Georgia Tech in 1951, put in his year's residence to become eligible under university rules and passed scholastically.

However, Malloy would not be eligible under Southeast Conference rules, which are binding on member Florida but not on independent Miami.

Florida has long desired that the Miami school be bound by these rules, if for no other reason than to make Miami honor grants in aid issued by the Gainesville school for prospective athletes.

Whatever the reasons, a contract for the game has not been signed, and neither school seems willing to budge from its stand at the moment.

Jacobs, Fraser Knotted For JC Lead At 217

Moultrie's Moore Cards 76 for 224; Raines Totals 225, Bates Has 230

EUGENE, Ore., Aug. 15—(AP)—Medalist Tommy Jacobs caught Scotty Fraser on the 18th hole Friday to tie for the lead in the National Jaycee junior golf tournament here.

Jacobs of Montebello, Calif., started the day two strokes behind the Panama City, Fla., youngster, and was still two behind when they reached the 18th.

There the 16-year-old Fraser slammed his second shot on the par five hole into a tree. It bounced out of bounds, and he incurred a two-stroke penalty.

Jacobs, playing the same group with Fraser, at once hit an iron 200 yards to the green, the ball stopping 30 feet from the pin. While Fraser was settling for a bogie six on the hole, Jacobs putted up for a birdie that pulled him even with the Floridan.

Fraser, who had an even par round on the 6,600-yard Eugene Country Club course Thursday, again equaled par Friday for 145-72—217. Jacobs, who is 17, had a two-under-par 70 for a 217 total.

These two will go into the final 18 holes Saturday with a three-stroke edge over their nearest competitor, Ken Scott, 17, of Rockford, Ill. Scott, who has been improving every day, had a two-under-par 70 for a total 220.

Nicky Gustin, Birmingham, Ala., who equalled par 72, is next with 222, followed by the first-day leader, Roger Boyd, Tacoma, Wash., 149-74—223, and three players tied at 224. They are Don Bisplinghoff, Orlando, Fla., who had a 76 Friday, Larry Moore, Moultrie, Ga., also with 76, and Jerry Stolhand, Maplewood, La., who had 74.

Augusta's Jimmy Raines turned in Georgia's best Friday round, firing a 73 for a 225 total. Tommy Bates of Atlanta, carded an 80 and has a 230 total.

At 232, after a 77 Friday, was Jack Lumpkin, of Athens, Ga. and one stroke behind came Norrie Wright, of Dublin, Ga., who checked in with an 80. Gene Howerdd Jr., of Augusta, was at 236 after shooting a 79.

Bisplinghoff, who has been playing steady golf, had his worst round of the week. He said his hand, hurt from a ruptured blood vessel, bothered him particularly on chip shots and putts. In addition, an iron shot wound up against an out-of-bounds marker and it cost him two strokes to place the ball in playable position.

Jacobs' round was his second sub-par effort here. He had a 68 in the opening round of qualifying play Monday. In Friday's round he produced five birdies, 10 pars and three bogies. Fraser had three birdies, 12 pars and three bogies.

Cycle Races Slated Sunday At Lakewood

The South's top motorcycle riders get together for a nine-event program Sunday at the Lakewood Speedway in the first motorcycle-racing program of the season.

Sponsored by a new Atlanta motorcycle club, the "Green Hornets,"

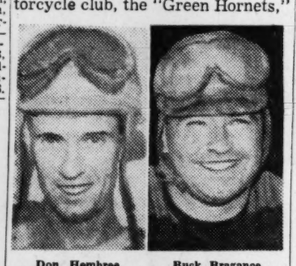

Don Hembree — Buck Bragance

the races will feature such top-notch Southern riders as Buck Brigance, Charlotte; the Simmons brothers, Woody and Milton; James Alger, Miami; Charlie Bishop, Laurens, S. C.; David Caldwell and Horace Travis, Nashville, and Tommy Norris, Jacksonville.

The Ted Edwards trophy competition, inaugurated in 1948, will be awarded to the rider who wins three races at Lakewood. Three riders, Billy Huber, Buck Brigance and Don Hembree, already have their names on the trophy twice.

McPhail Leads Sales

SARATOGA SPRINGS, Aug. 15—(AP)—Larry MacPhail, the baseball magnate turned thoroughbred breeder, emerged as the leading consignor to the Saratoga yearling sales as 27 colts and fillies offered by his Glen Angus Farm of Bel Air, Md., drew a total of $195,200 Thursday night in the annual yearling sales.

This tally, coupled with a record-average group sold by the Nydrie Stud Farm of Daniel G. Van Clief of Charlottesville, Va., brought the total for the night to $412,900, nearly equal to the amount sold during the first two nights. A total of 57 yearlings were sold at the Fasig-Tipton sales paddock.

Waycross Gets Braves Farms Deal

WAYCROSS, Ga., Aug. 15—(AP)—Eight clubs of the Boston Braves' baseball farm system are to train in Waycross next year.

Under terms of an agreement signed Friday between representatives of the National League club and the Waycross and Ware County Chamber of Commerce, about 250 to 300 players will train here for eight-week periods during the Spring for the next five years.

Clubs slated to get in shape here will be Quebec, Can.; Hartford, Conn.; Evansville, Ind.; Eau Claire, Wis.; Appleton, Wis.; Danville, Ill.; Hagerstown, Md. and Harlan, Ky.

The former air force base just outside Waycross city limits will be the training site. Using funds provided by the Waycross Industrial Committee, city and county construction forces will prepare four baseball diamonds and a batting practice field and will renovate ten buildings for quarters.

Exhibition games will be played in Waycross' new Memorial Stadium.

The Braves are to pay $2,000 a year rent for five years and presence of the camp is expected to result in the spending of $150,000 to $200,000 here each Spring.

CHIEF LION TRAINER

Hugh L. Burns, former head trainer at the University of Notre Dame, is now chief trainer of the Detroit Lions in the National Football League.

'Let 'Em Collect'

Bums' Bavasi Bills Leo the Lip For Tossing Balls to Fans

BROOKLYN, Aug. 15—(AP)—Leo Durocher received a bill for $20 Friday from the rival Brooklyn Dodgers—for generosity.

The Dodgers said it's okay for Leo to be generous, but not with their property.

Buzzy Bavasi

Leo Durocher

So they want him to pay $5 each for four Brooklyn baseballs which the impish New York Giant manager tossed to fans Thursday at Ebbets Field.

Leo says he won't do it.

The unusual little rhubarb came about this way:

Last week when the Dodgers were playing at the Polo Grounds, Billy Cox, Brooklyn third baseman, became piqued and tossed two foul balls into the stands.

This raised the fur on Durocher's easy-to-inflame neck. The Giant skipper said just wait, for every ball Cox threw away he would double it when he got to Ebbets Field.

It happened Thursday. Six foul balls were hit down the third base line where Leo was coaching.

Durocher mischieviously threw four of the pellets into the stands.

"Mr. Durocher will pay at the rate of five dollars per ball," stormed Buzz Bavasi, Brooklyn vice-prexy in charge of stray baseballs. "Payment will come in the form of a deduction from our check to the Giants."

The Big League baseballs, which each club must provide on its home grounds, reportedly cost $2.50 apiece but the club price is nearer $1.50.

"Let him try to collect," said Durocher.

Never-Win Waco Clinches Cellar

WACO, Texas, Aug. 15—(AP)—Waco dropped its ninety-seventh game Thursday night to become the losingest team in professional baseball, but nobody even thought about firing the manager.

Tedd Gullic, the former major leaguer who became skipper of the downtrodden Pirates in the Class B Big State League this season, can't understand it.

Gazelles Capture City Sandlot Title

Lawrence Graves and Maurice Davis teamed up to hurl a five-hitter Friday night at Center Hill as the 10th Street Gazelles won the City Senior Sandlot championship by defeating Exposition Cotton Mills, 21-8.

Graves smacked two doubles, David Hughes collected a triple and double, and Charles Callahan slammed three-bagger to pace the Gazelles at the plate.

Wells Captures Third Snipe Title

GREEN LAKE, Wis., Aug. 15—(AP)—Ted Wells, 45-year-old Wichita, Kansas, sailed his "Good News" to his third national snipe championship Friday on Green Lake.

Wells, with crewman Art Lippit, also of Wichita, will represent the United States in the Western Hemisphere championships later this year at Clearwater, Fla.

Marciano, Walcott Bout Still Pending

NEW YORK, Aug. 15—(AP)—The Jersey Joe Walcott-Rocky Marciano heavyweight title match still had not been made Friday after another week of hemming and hawing.

Jim Norris, president of the International Boxing Club, conferred with Felix Bocchicchio by telephone without coming to terms. Bocchicchio is standing pat on his demands for 42½ per cent of the gate and Norris is offering 40 per cent.

Despite the delay, there were indications the bout might be set early next week. Sept. 23 is the date and Philadelphia's Municipal Stadium now seems to be the likely site.

Jersey City has been given serious consideration with IBC officials studying stadium blue prints for tentative seating plans.

However, the huge Philadelphia stadium appears to be the final answer when and if they agree to all the details.

Slaughter, Brazle Lead Cards Over Bucs

ST. LOUIS, Aug. 15 (AP) — Enos Slaughter's seventh-inning single and Al Brazle's relief hurling combined tonight to give the St. Louis Cardinals a 54 victory over the Pittsburgh Pirates. The loss by the last-place Pirates eliminated them from any chance for the National League pennant.

FIRST-AID SPECIALISTS

Relief Does Pay, Avers Rookies

NEW YORK, Aug. 15—(AP)—It pays to be on relief as far as rookie pitchers Hoyt Wilhelm of the Giants, Joe Black of the Dodgers and Eddie Yuhas of the Cardinals are concerned.

After a year of relative obscurity as starting pitchers in the minors in 1951, these three relief specialists have made the switch to the bullpen with such startling results this season that they're now being considered for Rookie-of-the-Year honors.

Wilhelm, Black and Yuhas, while posting formidable won-lost records, also have been effective game-savers for their clubs all season.

A 29-year-old knuckleball artist, Wilhelm has appeared in 46 games in relief for the New York Giants, winning 10 and losing two for a .833 percentage, second best in the league.

The six-foot, 190-pound native of North Carolina has allowed 34 earned runs in 109 innings for a 2.81 earned run average. He has permitted 92 hits, walked 92,

Hoyt Wilhelm — Joe Black

struck out 44 and has finished 19 of his relief roles.

Last season with Minneapolis in the American Association Wilhelm posted an 11-14 record and a 3.94 ERA. He took part in 40 games, starting 29 and completing 12.

Black, a valuable asset to the league-leading Brooklyn Dodgers, wasn't even on the Brooklyn roster this spring. The rugged right-hander, in boasting a 9-2 record, has seen action in 37 games in a relief capacity.

He has an earned run average of 2.51 on 22 earned runs in 79 innings. He has been touched for 62 hits, 23 walks, has fanned 47 and has finished 24 contests.

The 28-year-old "fireman" saw action with both Montreal of the International League and St. Paul of the American Association last season. His tenure with these two clubs was mostly in starting assignments and he did nothing to distinguish himself.

Black recorded a 7-9 mark with Montreal and his ERA was 3.85. He made 13 starts and 13 relief appearances. With St. Paul he won four and lost three, starting seven times and relieving twice. Black registered a 2.25 earned run average.

Yuhas has been a real asset to the St. Louis pitching staff. He has an 8-2 mark in 41 games.

In 77 2/3 innings, the 27-year-old relief ace has given up 22 runs for a 2.54 ERA.

At Rochester in the International League in 1951, Yuhas accumulated a 13-11 record and owned an earned run mark of 3.04. He started 25 games, completing nine.

NETWORK TIMETABLE

Radio — Published as a service to readers, at no cost to the broadcasters. The Constitution is not responsible for last-minute program changes. — *Television*

SAT. A.M.	WSB-750 (NBC) FM 98.5 Meg.	WAGA-590 (CBS) FM 103.3 Meg.	WGST-920 (ABC) FM 94.1 Meg.	WQXI-790 (Mutual) *Network Prog.
5	:00 Silent :15 S'gth for Day :30 Dixie Farm & :45 Home Hour	Silent Sign On Gospel Time Farm Fest	Silent Silent Hillbilly Hits Hillbilly Hits	Silent Silent Sunnyside Up Sunnyside Up
6	:00 Wake Up :15 Wake Up S'g :30 Sunup :45 Serenade	Hillbilly Hit Revue News Early Worm	Hillbilly Hits Hillbilly Hits Hillbilly Hits Hillbilly Hits	News; Sunny-side Up Sunnyside Up Sunnyside Up Sunnyside Up
7	:00 News :15 Merry-Go- :30 Round :45 News	News; Early Worm News Early Worm	News Hillbilly Hits Uncle Eb's Hillbilly Time	News; Sunny-side Up News Sunnyside Up
8	:00 World News* :15 Melodies :30 Howdy :45 Doody*	World News* Early Worm Early Worm Meetin' Time	Uncle Eb's Hillbilly Time Uncle Eb's Hillbilly Time	News; Sunny-side Up Sunnyside Up Sunnyside Up Sunnyside Up
9	:00 Howdy :15 Doody* :30 Phantom :45 Cowboy	News* Farm Show Farm Show Garden Gate*	Uncle Eb's Hillbilly Time Uncle Eb's Hillbilly Time	News; Family Circle Family Circle Family Circle
10	:00 Archie :15 Andrews* :30 Mary Lee :45 Taylor*	School of Air Barn Dance* Quiz Kids* Quiz Kids*	Uncle Eb's Hillbilly Time Space Patrol* Space Patrol*	News; Family Circle Family Circle Family Circle Family Circle
11	:00 My Secret :15 Story* :30 Hollywood :45 Love Story*	News; What's New on Rec'ds Brought the Take*	The Music Rack Music Rack Music Rack	News; Family Circle Family Circle Family Circle

SAT. AFT.	WSB-750 (NBC) FM 98.5 Meg.	WAGA-590 (CBS) FM 103.3 Meg.	WGST-920 (ABC) FM 94.1 Meg.	WQXI-790 (Mutual) *Network Prog.
12	:00 News :15 Farm News :30 Accent :45 On Melody	Theater of Today* Stars Over Hollywood*	101 Ranch Boys* News Ser. in Blue	Record Shop Record Shop National League*
1	:00 Nat'l Farm & :15 Home Hour* :30 Hit or Miss :45 Hit or Miss	Grand Central Station* City Hospital* City Hospital*	Front and Center* Back to the Bible	Major League Game of the Day*
2	:00 Siesta :15 Siesta :30 Big City :45 Serenade	Music With Hormel Girls* Wranglers Wranglers	Pan American Union* Guest Star Here's to Vets	Philadelphia vs. Brooklyn* Philadelphia vs. Brooklyn*
3	:00 Serenade* :15 Horse Rac'g* :30 Musicana* :45 Musicana*	590 Downbeat Street 590 Downbeat Street	920 Special 920 Special 920 Special 920 Special	Spts. H'lights Peachtree Open House
4	:00 Atlanta :15 "Pops" :30 Con- :45 cert	590 Downbeat Street Cross-Section U. S. A.*	920 Special 92. Special 920 Special 920 Special	Peachtree Open House Peachtree Open House

SAT. EVE.	WSB-750 (NBC) FM 98.5 Meg.	WAGA-590 (CBS) FM 103.3 Meg.	WGST-920 (ABC) FM 94.1 Meg.	WQXI-790 (Mutual) *Network Prog.
5	:00 Mind Your :15 Manners* :30 Religious N's :45 Concert	Adv. Science* Farm News* Sports; News U. S. N. Band	920 Special 920 Special 920 Special 920 Special	Peachtree Open House Peewee Reese*
6	:00 News :15 Earl Godwin* :30 Summer :45 Concerts*	News* Guy Lombardo Spts. Roundup* News	News Errand Mercy West End Ch. of Christ	News Local News Reserve Salute Reserve Salute
7	:00 Summer :15 Concerts* :30 Jungle in :45 Retreat	Believe; At the Chase* Gunsmoke* Gunsmoke*	Let's Play 'Em Again Dinner at the Green Room	Blue Serenade Here's to Vets Down You Go*; News*
8	:00 Barn Dance* :15 Barn Dance* :30 Stars in Kha- :45 ki & Blue*	Gene Autry* Gene Autry* Tarzan* Tarzan*	Dancing Party* Dancing Party* Dancing Party* Dancing Party*	Twenty Questions* Dancing Party Dancing Party Dancing Party
9	:00 Grand :15 Ole Opry* :30 Grand :45 Ole Opry*	Gangbusters; News Broadway Is My Beat*	Dancing Party* Dancing Party* Dancing Party* Dancing Party*	Dancing Party Dancing Party Dancing Party Dancing Party
10	:00 Eddy Arnold* :15 Eddy Arnold* :30 Proudly :45 We Hail*	Robert Q's Waxworks* Robert Q's Waxworks*	Saturday at the Shamrock* Miami Band Concert	Dancing Party Dancing Party Dancing Party Dancing Party
11	:00 News :15 Blue S'rnade :30 Orchestra* :45 Orchestra*	World Tonight* Orchestra* Proudly We Hail	News* Playboys* Youth for Christ Hour	Dancing Party Dancing Party Dancing Party Dancing Party
12	:00 News; Orch.* :15 'Til 7 a. m.	News; Sign Off Silent	Silent Silent	Dancing Party Until 2:05 a. m.

	WSB-TV—2 (NBC)	WAGA-TV—5 (CBS-D) *Network Programs	WLTV—8 (ABC)
	Silent Silent	Silent Test Pattern	Silent Silent
	Silent Silent Silent ilent	Whistling Wizard* Smilin' Ed McConnell*	Silent Silent Silent Silent
	Silent Silent Silent Silent	Big Top* Big Top* Big Top* Big Top*	Silent Silent Silent Silent
	Test Pattern Test Pattern World Wonders World Wonders	Six-Gun Theater Six-Gun Theater	Silent Silent Silent Silent
	Red Ryder Red Ryder Red Ryder Red Ryder	TV Ranch TV Ranch TV Ranch TV Ranch	Silent Silent Silent Silent
	Armchair Playhouse Armchair Playhouse	WAGA's Wild West Theater	Silent Silent Silent Silent
	Wrestling from Hollywood* Wrestling from Hollywood*	School of the Air Film Feature	Silent Silent Test Pattern Faith
	Roller Derby Wild Bill Hickok	News Film Short This Is Your Town	in the Future Movie Matinee Movie Matinee

SAT. EVE.	WSB-TV—2 (NBC)	WAGA-TV—5 (CBS-D) *Network Programs	WLTV—8 (ABC)
	Hopalong Cassidy Hopalong Cassidy	Wrestling Wrestling Wrestling Wrestling	Movie Matinee Movie Matinee Movie Matinee Movie Matinee
	Mr. Wizard* Mr. Wizard* Bob and Ray* Bob and Ray*	Film Feature Film Feature Beat the Clock*	Circle 8 Ranch Circle 8 Ranch Circle 8 Ranch Circle 8 Ranch
	All-Star Review*	Summer Cinema*	Teen Club* Teen Club* Old American Barn Dance
	Summer Band Party* Dance	Cinema* Cinema* Summer	Western Star Playhouse Western Star Playhouse
	Band Party* Assignment: Manhunt*	Guess What Cavalcade of Stars*	Wrestling Wrestling Wrestling Wrestling
	Dangerous Assignment* "Let's Make a	Cavalcade of Stars* Wrestling	Golden Bells Golden Bells Cabaret Cabaret
	Night of It" with Buddy Rogers	News Dancing Party Dancing Party Dancing Party	Cabaret Silent Silent Silent
	News; Scores	Silent	Silent

BRIAN DONLEVY

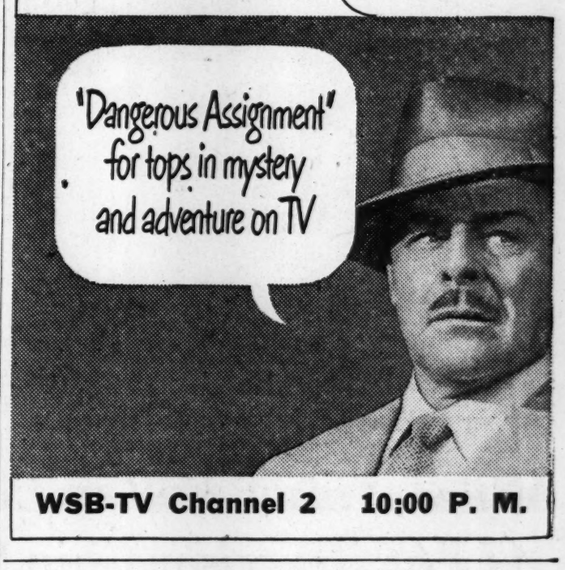

WSB-TV Channel 2 10:00 P. M.

"It's a Beau-u-u-utiful day in Chicago"

another great day to hear the latest agricultural news and farm reports on

The National Farm and Home Hour

with EVERETT MITCHELL, music by Whitey Berquist and the Homesteaders

TODAY AT 11:00

WSB RADIO DIAL 750

Photo by Gene Methvin

BEES BUZZ BUT BILL IS STILL
W. E. Leverette, State Bee Inspector, Is Oh, So Gentle!

Bee Pollination Heightening Georgia Legume Seed Yield

By GENE METHVIN

Most Georgians look upon the bee as a bane, but to the state's beekeepers and enlightened farmers, the little worker is a boon.

For pasture and conservation-conscious farmers have discovered that a couple of hives of bees per acre will do more for their legume seed yields than tons of fertilizer.

And to Georgia beekeepers, the little honeybee brings $1,700,000 cash yearly—comparable to the pimiento pepper crop.

Experience shows that two colonies of bees per acre will increase clover, lupine or lespedeza seed production from 30 to 400 per cent because of the better pollination, W. E. Leverette, Georgia Department of Entomology bee inspector, explained.

BEES HELP APPLES

The Agricultural College of Iowa reported that one colony per acre of clover will increase seed production as much as 15 times. Apple crops are doubled when bees are kept in the orchard for pollination, Leverette said. And the honey is a cash crop in itself.

Georgia has 1,500 beekeepers who cultivate an estimated 200,000 colonies. They are mostly either farmers after seed production or apiary operators who sell the honey, package bees for new hives, and beeswax.

South Georgia's gallberry honey and north Georgia's sourwood blossom honey are two of the nation's premium honeys, C. H. Alden, state director of entomology, declared. Georgia's mountain area is covered with millions of acres of sourwood blossoms that waste each year, he said.

"Georgia has the best natural bee pasture and fewer bees than any state in the nation," a U. S. Department of Agriculture spokesman said recently.

GREAT POTENTIAL

"The state has a great potential income from bee and honey sales and increased seed production as the state changes from row to pasture and cover crops," Alden said.

L. C. Dotson, president of the North Georgia Beekeepers Association, pointed out that the United States has to import 500 million pounds of honey yearly. Only 187 million pounds are produced in this country, he said.

The average price of honey is around 40 cents a pound, he reported.

"Some beekeepers have gotten as much as 450 pounds of surplus honey from one colony in a year," Dotson bragged. "Properly handled, a colony should yield 100 pounds surplus."

Dotson went on to explain the bee colony's municipal organization.

A colony usually starts with about 12,000 bees, and 100,000 is a full strength producing colony. But since a queen bee lays 3,000 eggs daily, it doesn't take long to produce.

DEMONSTRATIONS

The Department of Entomology has decided to increase its demonstrations for county fairs in the fall, since the exhibits at the Macon State Fair and the Atlanta Southeastern Fair were so popular. The exhibits included glass hives and demonstrations of bee manipulation.

The U. S. Department of Agriculture has allotted over $100,000 for a campaign to popularize honey and bring more farmers to keep bees for better pollination.

Bee men contend that the bee will give more for the time and money invested than any hired hand or livestock or field crop. Dotson aptly summed it up:

"Give them a place to stay, and bees will board themselves and work for you for nothing."

FACES 60 DAYS

Ex-Solon Asks Jail Term Stay

A former state senator now employed by the state has asked the Pardon and Parole Board to save him from going to jail.

Grover C. Land of Drybranch was sentenced to 60 days in the Bibb County jail on two charges of drunken driving. He has filed an appeal and is now free on bond.

Parole Board member Charles A. Pannell said that Land, now employed in the state sales tax office in Macon, has applied to the three-member board for clemency and is slated to appear before it Wednesday.

Pannell added that the board is making a routine investigation.

"We have to investigate whenever a request for clemency is made," he explained. "Land normally would be eligible for parole after 20 days and we would have to investigate then anyhow."

The board, however, has the authority, if it chooses to exercise it, to grant a pardon, issue a parole or reduce a sentence any time after sentence is passed, even though a court appeal is pending, Pannell reported.

"We get a good many requests like this," the board member said. He added, however, that the board has acted favorably only once and that on a plea in which the State Welfare Department joined on the grounds that an emergency situation made clemency desirable.

Assailant Bites Off Part of Man's Nose at Airport

A 33-year-old Atlantan, listed by police as J. J. Freeman of 1686 Flat Shoals Rd., S. E., had a large part of his nose bitten off at the Municipal Airport parking lot, according to a police report.

Freeman told Ptl. M. J. Maloof and A. M. Howle that the assailant bit a large section of flesh from the right side of his nose and ran. The incident happened as Freeman was entering a car.

Grady physicians told police "a considerable amount" of plastic surgery would be required for Freeman.

Ptl. Maloof and Howle, in their report, said the attacker accused Freeman of "calling and seeing my wife."

Hiss Counsel Offers Red Card Signer Aid

WENDELL, N. H., Aug. 15—(AP)—Karl Latva, Finnish-born loom-fixer facing deportation for signing a Communist card in 1934, revealed today a former counsel for Alger Hiss had offered his services.

Latva said a friend of Claude Cross, who defended the former State department official in his second trial, had communicated the offer.

However, the Wendell man said he had no plans of accepting the offer at the present time.

Currently Attorney Frederick Frank Cohen of Boston is serving as defense attorney for Latva.

Air Reserves To Open LouisianaHeadquarters

WASHINGTON, Aug. 15—(AP)—The Air Force advised Representative Brooks (Dem., La.) today that district headquarters for the Air Reserve will be opened at Shreveport, La., on Nov. 1.

Presidential Election Contest

Republican

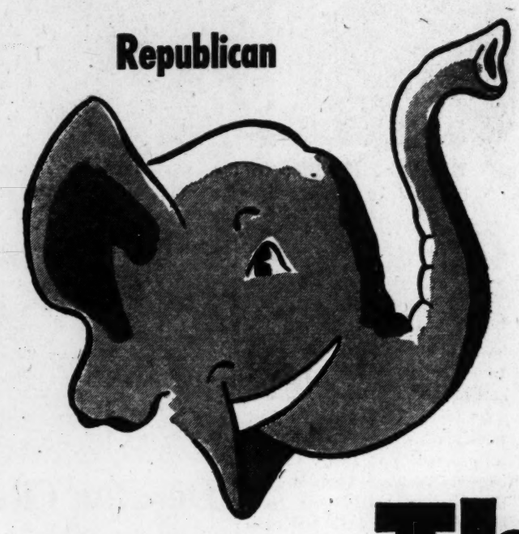

Democrat

PICK The Winner and WIN

$5000.00 CASH

IN PRIZES

GRAND PRIZE.....	$1,000 CASH	FIVE PRIZES OF.....	$100 EACH
TWO PRIZES OF.....	$500 EACH	TEN PRIZES OF.....	$50 EACH
THREE PRIZES OF.....	$250 EACH	FIFTY PRIZES OF.....	$25 EACH

HERE'S HOW EASY...

...to make money on your election judgment. Enter this contest today. Everybody's talking Politics! Everybody's interested in the race for President. You can talk, listen, and read to get information that will help you decide on your answer.

HERE'S ALL YOU DO

Use the Contest Blank printed below in this advertisement or get extra Contest Blanks from your favorite Tavern or Package Store.

Get in this contest today and keep trying as new information changes your opinion. It's easy! It's fun!

HERE'S SOME HELP...

In the 1948 Presidential Election the total National Popular Vote was

DEMOCRATS	24,105,812
REPUBLICANS	21,970,065

USE THIS CONTEST BLANK

IN MY JUDGMENT THE WINNER WILL BE

REPUBLICAN ☐ Eisenhower — Check the one you think will win — DEMOCRAT ☐ Stevenson

He will get a total national popular vote of _____ Votes (Fill in the number you estimate)

He will get a total national popular vote of _____ Votes (Fill in the number you estimate)

YOUR NAME _____

YOUR ADDRESS _____

TOWN _____ STATE _____

I agree to abide by the total figures of the Associated Press as published by November 15th, 1952.

STEINERBRU DIVISION
247 Courtland St., N. E.
Atlanta, Georgia

CONTEST RULES

First Prize will be awarded to the person who picks the Winning Candidate,
and
estimates nearest the total number of votes the Winner will get,
and
estimates nearest the total number of votes the Loser will get.
(Total National Popular Vote)

Other prizes will be awarded in the order of the Contestant's accuracy in picking the Winning Candidate and estimating the total vote of *each* candidate.

1. Contest is open to EVERYBODY.
2. Send in as many entries as you please. No limit on how many you can send in.
3. Use the Contest Blanks printed in our advertisements or get extra Contest Blanks Free from any Beer Dealer.
4. Deposit your Contest Blanks in the Contest Boxes which will be provided in Taverns and Beer Package Stores or mail them to Steinerbru Division, 247 Courtland Street, N. E., Atlanta 3, Georgia.
5. Contest opens August 15, 1952.
6. Contest closes November 1, 1952, and entries sent in by mail must be postmarked not later than midnight of that date.
7. Contest will be judged by a Certified Public Accountant on the total National Popular Vote as reported by the Associated Press as of November 15, 1952.
8. In the case of ties, prizes will be divided equally among the tying contestants.
9. Prizes will be awarded on or before November 30, 1952.

Steinerbru BEER

STEINERBRU DIVISION, ATLANTIC CO.
ATLANTA, GA.

THE ATLANTA CONSTITUTION

All the news for WOMEN

Page 10 — Saturday, August 16, 1952

Staff Photo—Marion Johnson

DR. DICK HALL ADMIRES MURAL IN LIBRARY AT DECATUR BAPTIST CHURCH
With Him Is Miss Cecelia Moore Who Painted the Mural as Her Thesis in Art

Pupil Paints 1st Mural For Church

By YOLANDE GWIN

The first student ever to receive a Master of Fine Arts degree from the Atlanta Art Institute painted a mural as her thesis, without benefit of models.

Miss Cecelia Moore, of 1091 Springdale Rd., came from her home town in Wewoka, Okla., to attend Atlanta's famed art school.

Three months were required to paint the mural in the children's library of the First Baptist Church in Decatur. The theme is "World Peace Through World Christianity."

Shown in the mural is Christ with children representing all nations.

EXPLAINS SYMBOLS

The column stands for the search for knowledge and truth. At the base of the tree is the crown of thorns and the flowers of spring. The birds reflect happiness, sunshine and love.

Miss Moore says:

"Before planning the mural, I studied the wall on which it was to be painted. Then I had to find a theme that would be appropriate for the particular room in which it was to be painted—the children's library.

SUITABLE FOR CHILDREN

"My theme and drawing had to be suitable for children and yet mature enough for grown people to appreciate it.

"In arriving at the effect I wanted," she continued, "I painted the mural in a 'fake fresco' technique. That is, I used oil paints, applying them in a transparent manner, building up the final effect by applying one color on top of another.

GIVES LUMINOSITY

"In this manner the white wall the mural is painted on, glows through the paint giving it a luminosity that cannot be achieved in any other way."

The talented young artist who holds an AB from Georgetown College in Georgetown, Ky., was advised in her first mural by Robert Rogers and Joel Reeves.

She chose a religious theme because as she says, "I was born and reared in a Christian home."

A quiet unassuming young girl, Miss Moore is a pretty brunet, who enjoys music, plays tennis and handles a sailboat with as much ability as her paint brush.

HEART CHOKER — *Designed by Majeska*
SIDE-DRAPED BIB — *For Portrait Necklines*
GIANT-SIZED RINGS — *Michael Paul's Creations*
TWENTY-STRAND BIB — *Baroque Pearls, Rhinestone Clasp*

Costume Jewelry Has That Covered-Up Angle

By AGNES McCARTY

This season's crop of costume jewelry is causing as much bauble babble as Empress Negako's missing crown.

And like the Japanese Diet dilemma — the similar story a covered up angle. Noted costume designer Michael Paul advocates a "bib" type necklace hugging the neck and completely covering the chest.

Michael—Mikado of the cultured pearl designers—has introduced a decorative ring of Paul Bunyan size. The giant ornament features an adjustable shank which allows for easy sizing but permits an unbroken finger band.

Paul has stepped up his usual pearly gait by utilizing colorful stones that repeat the blue of sapphires, yellow of topaz, red-wine of rubies and the blue-green of turquoise.

Another leading jewel house created "three dimensional" pieces for three moods—tailored, cocktail and evening.

Gold, bronze and platinum necklaces of vari-shaped links are suggested for turtle-neck blouses and sweaters.

Other tailored pieces include pins formed into golden leaves with baguettes forming the stamens; bracelets of taffy-colored oblongs separated by plain gold baguettes and earrings of golden musical clefs.

The same house offers a side-drape pearl bib swooped up with a rhinestone clasp and tear drop pearls cascading from the side of the drape.

Another evening necklace is a swirl of baguettes on a linked chain with delicate circles of rhinestones adding glitter.

Jewelry creator Majeska offers a twenty strand bib of small baroque pearls with a wide bar clasp closing studded with rhinestones. Matching earrings combine small pearls and rhinestones in a shower arrangement.

Majeska also designed a choker necklace of faceted hearts separated by spears of graduated rhinestones.

While Queen Elizabeth's collection glows from ermine and the order of the garter, American women will anchor regal jewelry from such strategic spots as pockets, sleeves, lapels and hair.

For shopping information call WA. 5050, ext. 397.

Decatur Club Sets Classes

Decatur women can start to class this fall along with their youngsters, to brush up on homemaking skills.

The Decatur Woman's Club is planning to sponsor classes in "how to make" lamp shades, curtains and draperies, hooked and braided rugs and interior decorating.

To be held at the new clubhouse, 2139 East Lake Rd., classes will convene in the mornings, afternoons or evenings, according to wishes of class members. The number of class sessions will depend on the demand, says Mrs. Hugh H. Harris, club official planning the school.

Club members will have the first opportunity to enroll, with registration open to all Decatur residents if vacancies remain.

The interior decorating class is definitely set up for weekday evenings Mrs. Harris reports.

TURQUOISE NECKLACE — *Brooch Is Detachable*
VICTORIAN PLAQUES — *Pearls Hang From Plaques*
CORONATION NECKLACE — *Delicate Rhinestone Tracery*
IMPORTANT EVENING — *Wear Swirled Rhinestone*

East Point Women Tell Fall Plans

Civilian defense will figure in all departments of work in the East Point Woman's Club this fall and winter.

Announcement of forthcoming plans for the group came Friday from Mrs. Simpson D. Kidd Jr., president.

A visit to local manufacturing plants to check potential war production is planned by the club's industry committee. Mrs. Cornelia Dabney Tucker is chairman.

The fine arts committee will promote civilian defense, according to Mrs. J. R. Crews, chairman. Members will sponsor a national defense poster contest in East Point schools.

A drive for club members to purchase U. S. Defense Savings Stamps will be led by Mrs. H. C. Badders.

Community first aid classes, a blood bank and training for mass feeding will be instigated by the committees of Mrs. Earl F. Davis and Mrs. Ben C. Burroughs.

Already active is the club's Americanism committee, headed by Mrs. C. C. Brock with a "get out the vote" program. Fund raising to send a local girl to nursing school will be spearheaded by the education committee of Mrs. J. H. Clark.

MRS. MYERS LOVELESS

Mrs. Loveless is the former Miss Martha Jean Gann, daughter of Mr. and Mrs. Ralph J. Gann. Her marriage to Mr. Loveless took place at the West End home of the latter's grandmother, Mrs. Myers Loveless Sr. The couple is residing at 1321 Lorenzo Drive.

Spanish Women Want To Enter Bull Ring

By MARJORY SMITH
Constitution Staff Writer on European Tour

MADRID, Spain, Aug. 15—Women are invading the Spanish bull rings—in the new role of toreador.

The dark-eyed senoritas formerly were content to sit in the spectators' gallery, tossing roses and flashing smiles at the triumphant bullfighter covered with blood and sand.

Now, according to mournful reports by shocked caballeros of Madrid, the gals yearn to wear the bullfighter's tight pants and scarlet cape.

A few of them do, although women toreadors are not allowed in Madrid's Plaza de Toros, scene of Sunday afternoon bullfights which week after week draw enthralled crowds of natives and tourists.

Female bullfighters are edging into Spain's colorful national sport on the outskirts, in the "little" rings where many toreadors-to-be win their first "oles."

I saw an 18-year-old blonde senorita enter the ring with a hoof-stamping bull at Los Labajos, a ranch in the Pena Negra area 50 kilometers from Madrid.

GIRL TOSSED

The slender girl, Maria Farmacia, followed veteran toreadors and drew frenzied applause when she was thrown into the air by the snorting bull—then got up and came back to make more passes with her cape at the enraged animal.

Afterward the pretty senorita shrugged off a gored and bleeding wrist.

"I have been hurt worse," she told me through the interpreter. "This is a scratch, my mother will bandage it. If you want to be a toreador, you must expect to be hurt sometimes when you do not step swiftly."

Maria wore soft boots, gray corduroy trousers, and white shirt for her appearance in the ring. She strutted around the bull, waving her borrowed red cape, and cried out little insults to arouse the animal.

She left the ring covered with dust, blonde hair in her eyes.

Senorita Farmacia and other Spanish women who aspire to the curious art of the toreador appear to see nothing strange about their ambition.

EASY MONEY

In a country where women may be seen drawing carts and doing the heaviest type of menial chores, bullfighting seems to some an easy way to pick up a few pesetas.

Maria, accompanied by her little brother, bicycled all the way from her home in Madrid to appear at the bullfight. After the contest, she mingled with tourists to watch native dancers perform.

"It was for me an exciting day," she said shyly. "And because I am hurt in the ring, they will send my brother and me back to Madrid on a bus!"

The female bullfighters do not have the wholehearted approval of their male colleagues. Marquez Juan Jiminez, who has earned his living as a picador for many years, grew so excited in discussing the situation that an interpreter had to slow him down.

MEN OPPOSED

"No place for senoritas, the bull ring," Senor Jiminez declared. "I am told senoritas are allowed in the rings in Mexico, that even you have an Americano woman toreador.

"Already every little boy in Spain has the ambition to grow up to be a toreador. If the little girls have that ambition—no, no, that must not be!"

But Senorita Farmacia, her eyes filled with dreams, smiled.

"It was an exciting day, today," she repeated. "And some day, I think, perhaps they change that rule and let women be toreadors in the Plaza de Toros of Madrid."

Miss Starr Is Wed at Church

Miss Dena Louise Starr, daughter of Mr. and Mrs. H. G. Starr, was married to John Roy Thompson at a pretty ceremony solemnized Friday evening at the Cascade Baptist Church, with the Rev. Jesse Bell officiating.

Mr. Starr gave his daughter in marriage. Her sister, Mrs. W. C. Smith, was her matron of honor.

Bridesmaids included the bridegroom's sister, Miss Sarah Thompson, Misses Frances Hagy, Joanne Eady and Betty Beavers.

The bride chose a bridal gown of Chantilly lace and white satin. She wore an illusion bridal veil which cascaded from a coronet of net.

The bridal bouquet was fashioned of fleurs d'amour and white orchids.

The bridegroom, who is the son of Mrs. John R. Thompson and the late Mr. Thompson, chose his cousin, Billy Cleveland, as his best man. Usher-groomsmen were Larry Cobb, Dan Hardin, Ernest Johnson, and Dan Watson.

The couple left for a wedding trip to Daytona Beach. They will reside at 223 Warren Way in East Point.

Havalantans From Cuba To Be Feted

The men and women, composing the Cuban volleyball team to compete in the annual Havalanta games, will be honored at a series of social events during their visit here.

On the opening day of the 1952 games, sponsored by the Northside Kiwanis Club, the visitors will be central figures at a luncheon given at the Atlanta Athletic Club on Aug. 26.

The Variety Club will entertain the visitors at lunch on Aug. 27 and the players will be honored at a party at the YMCA.

The official Kiwanis chairman for the entertainment is Harry Donahue. Others on the committee are Frank Richards, John Foster and Don Crawley.

Miss Pinyan Becomes Bride

Miss Carolyn Louise Pinyan, daughter of Mr. and Mrs. S. T. Pinyan, was married to Robert Anton Littlefield, son of Mr. and Mrs. R. T. Littlefield of Jesup at the home of the Rev. John G. Mitchell who officiated.

The bride wore a light blue tailored suit with navy accessories and lavender orchids.

Mr. and Mrs. Charles Pinyan attended the couple.

Mr. Littlefield and his bride left for a honeymoon at Gatlinburg, Tenn. They will reside in Jesup where the former is in business.

Before her marriage the bride was employed by an Atlanta department store. Mr. Littlefield was a student at Georgia Tech.

Miss Shur Is Engaged

Mr. and Mrs. Arthur Shur announce the engagement of their daughter, Miss Norma Iris Shur, to Marvin Bert Cohen, son of Mr. and Mrs. Harry Cohen of Brooklyn, N. Y.

The bride-elect is a graduate of Henry Grady High School and was a member of B'nai B'rith Girls.

Mr. Cohen is a graduate of Georgia Institute of Technology, where he was president of Alpha Epsilon Pi Fraternity and a member of Tau Beta Pi honorary fraternity.

The wedding date will be announced later.

PRIZED AND PRICELESS

a J.P. ALLEN charge account

It makes shopping so much faster; ordering by mail so much easier. Puts you on our list for advance fashion notices, and keeps an accurate record of your purchases. Simplify your shopping by the magic words "Charge it, please." Just fill in this coupon and mail it. We'll let you know when your account is ready to use.

J. P. ALLEN, PEACHTREE STREET, ATLANTA, GEORGIA
Please open an Allen charge account for me:

name _____ _____
address _____
city _____ state _____
former address _____
employed by _____ how long? _____
bank _____
other charge accounts _____
signature _____

Annie Lou Hardy

Miss Little Plans New York Wedding

Agnes Scott May Queen of 1948, Miss Marybeth Little, who is now College Board Editor for Mademoiselle magazine, will be married to NBC news executive William Ralph Weinstein at a late afternoon ceremony on Thursday, Aug. 28, at the chapel of Fifth Avenue Presbyterian Church in New York.

Following the ceremony, Marybeth's parents, Dr. and Mrs. James A. Little of Wichita Falls, Texas, will be hosts at a reception at the St. Regis.

While at Agnes Scott, Marybeth had two volumes of poetry published. In her senior year, she won the Hopkins Jewel awarded to the senior most nearly meeting the ideals of Agnes Scott.

THE DAUGHTER born Aug. 14 at Piedmont Hospital to Lt. and Mrs. Floyd McRae Jr. has been given the name of her mother, Anne Lee. Lieutenant McRae is on Army duty in France.

ARRIVING IN TOWN to spend the week end at their Peachtree Battle Ave. home are Mr. and Mrs. Guy Hunter, who are spending the summer at Asheville.

Guests of the Hunters last week were Mrs. Calvin Prescott, Mrs. Robert Strickland and Mrs. Cecil Walkley.

MR. AND MRS. DAN MacDOUGALD have returned from a vacation at Linville, N. C.

SAILING FOR A EUROPEAN TRIP on Aug. 6 were Mr. and Mrs. Rembert Marshall and their son, Sanders. Landing at Naples, they were entertained at dinner by those former Atlantans, Lt. Cmdr. and Mrs. William S. Burks, who are now living in Naples.

THOMASVILLE VISITORS in the city are Mr. and Mrs. James L. Vann, the guests of their brother and sister, Mr. and Mrs. Carl F. Ruebekam, on Ellwood Dr. Later they will visit friends in Chattanooga.

Staff Photo—Ryan Sanders

MANY HAPPY RETURNS—*Jill Redding cuts her cake at a luncheon given by her mother, Mrs. J. F. Redding Jr., in celebration of her eighth birthday. Helping her to celebrate are Marion Smith, left, and Delores Hightower.*

MISS MARILYN McQUEEN and Miss Joan Sinclair leave Saturday for St. Simon Island, where they will occupy the Sinclair home on East Beach for two weeks.

A FORMER ATLANTAN back for a visit is Mrs. Walter L. Pruitt of Starr, S. C., who is the guest of her sister, Mrs. John F. Echols, and Mr. Echols on E. Wesley Rd. Mrs. Pruitt is en route to Long Beach, Calif., to visit her son and daughter, Mr. and Mrs. Frank M. Meldau, and her young grandson, Michael Meldau.

MRS. E. S. EVANS is spending several months at her summer home at Woods Hole, Mass.

ARRIVING FRIDAY from Iowa City, Iowa, were Mr. and Mrs. Dozier Cade and young son, Dozier Woodman, to be guests of Mrs. Cade's parents, Mr. and Mrs. B. S. Woodman, on Shadowlawn Ave.

In Iowa, Mr. Cade studied for his doctorate in journalism at the University of Iowa.

While here he will serve his tour of duty as a major with the Army Reserves at Ft. McPherson for two weeks. At the end of that time he and his family will go to Evanston, Ill., where he will teach at Northwestern University while completing work on his Ph. D. degree.

MR. AND MRS. WESLEY MILLS and Miss Mary Ann Mills have returned from a visit to Richmond, Va., and New York City.

MISS LILLIAN McKENZIE has returned after spending most of the summer visiting in Montezuma, Americus and Valdosta. She will spend a few days here before flying to Cincinnati to be the guest of her uncle and aunt, Dr. and Mrs. Joseph S. McMath. Miss McKenzie will return in time to enter the ninth grade at Northside High School.

CUTHBERT VISITORS arriving Friday were Mrs. Walter F. Taylor Jr. and son, Phillip, to be guests for two weeks of Mrs. Taylor's parents, Mr. and Mrs. W. Ben Gartrell, on Inman Circle.

AFTER A TWO-WEEK VACATION at Ft. Thomas, Ky., the Rev. and Mrs. David F. Chastain Jr. arrived in Atlanta Friday to be guests of Mr. and Mrs. David F. Chastain Sr. on Fairview Rd. Mr. Chastain is pastor, First Baptist Church of New Smyrna Beach, Fla.

Staff Photo—Hugh Stovall

INVITING TO MEN CLIENTS AS WELL AS WOMEN
Mrs. Frances Dwyer, Lady Barrister, at Her Desk.

Distaff Decor

Lady Lawyer Aims To Please Clients

By DOTTY LUNDY

When Mrs. Frances Dwyer, prominent Atlanta lawyer, decided to redecorate her office recently, she had a problem. Most of her domestic relations cases mean women clients. Yet she didn't want an atmosphere so fussy as to offend the men seeking legal aid.

Mrs. Dwyer solved her problem with pleasing results. Entering her office a visitor sees inviting walls of Bataan Brown, a cocoa shade. The ceiling is a soft cream.

The original Menaboni bird prints in her office could adorn a lady's boudoir as appropriately as a masculine den. Mrs Dwyer's fondness for birds extends to her drapes which have a brown and green color motif predominating.

One of a Series

She and her lawyer husband, who occupies an office in the same suite, have made a hobby of collecting curios from all over the world. She proudly displays a sandlewood box from India, an English antique silver toaster now serving as an efficient letter rack, an ornate brass inkwell from the West Indies and a bronze figurine from France.

Venetian blinds let in plenty of light. Several green plants add a deeper hue to the moss green in the carpet and harmonize well with the brown walls.

Shelves at either end of Mrs. Dwyer's office are stacked with legal books, giving the lady barrister's office a professional air without seeming austere.

Miss Wilson Is Wed to Sgt. Roberson

EASTMAN, Aug. 15—Miss Ann Wilson, daughter of Mrs. John B. Wilson and the late Mr. Wilson, was married to Staff Sgt. Peyton Roberson, son of Mr. and Mrs. Steve Roberson of Jacksonville, at the home of the bride's uncle and aunt, Mr. and Mrs. Fred R. Bennett.

The Rev. D. G. Mann officiated.

A reception followed the ceremony, with Mrs. Wilson and Mr. and Mrs. Bennett as hosts.

After a Florida honeymoon, Sgt. and Mrs. Roberson will reside at Camp Lejeune, N. C., where the former is stationed.

Boiling, Soaking Dried Beans Conserves Nutritive Value

By AGNES REASOR OLMSTEAD

A time-saving way to prepare dried beans without sacrificing any of the nutritive value has just been reported in the home economics magazines.

The beans are put into boiling water, brought to the boil, boiled for two minutes and allowed to sit for an hour in the hot water. Then they are cooked in the same water. The two-minute boil and hour-long soak give results comparable with the old-fashioned overnight soak.

Food nutrients are conserved by using the same water for soaking and cooking, and it is acceptable practice to add that pinch of soda that Grandma always put into beans to soften them a little.

FUN WITH FOODS

MAYBE YOU THINK you have done all there is to Frankfurters that can be done, but here is a recipe to challenge that thought. The oriental combination of pineapple and green pepper flavors in a sweet sour sauce is suitable for good old frankfurters as well as chicken or ribs. The cornstarch glaze and soy sauce add characteristic browness and pungency.

FRANKS HAWAIIANAISE

1 pound frankfurters
3 green peppers
½ cup pineapple chunks
2½ tablespoons soy sauce
2½ tablespoons cornstarch
½ cup sugar
½ cup vinegar
1 cup chicken broth or boullion

Remove stems and seeds from peppers and cut in inch squares. Boil in water in a skillet you can use for the rest of the preparation for about 10 minutes. Drain. Add franks and pineapple to green pepper. Mix soy sauce, cornstarch, sugar, vinegar, and stock; pour over mixture in skillet and simmer uncovered about 10 minutes or until sauce is transparent. Serve hot on fluffy rice or fried noodles. Makes 4 to 6 servings.

RAISIN COOKY STRIPS are mighty handy to have around when friends drop in on a hot afternoon for a refreshing drink. The combination of raisins, oats, peanut butter and honey makes them eligible for top honors in the lunchbox, too.

RAISIN COOKY STRIPS

⅓ cup seedless raisins
⅓ cup shortening
⅓ cup granulated sugar
3 tablespoons honey
3 tablespoons peanut butter
1 egg
1 tablespoon milk
½ cup sifted all-purpose flour
¼ teaspoon salt
¼ teaspoon mace
½ teaspoon cinnamon
¾ teaspoon baking powder
⅔ cup quick-cooking oats
1 tablespoon honey
1 teaspoon melted butter

Cover raisins with boiling water and let stand 5 minutes. Drain. Cream together shortening, sugar, honey and peanut butter. Stir in beaten egg and milk. Sift flour with salt, spice and baking powder and blend with creamed mixture. Stir in raisins and oats. Spread in greased shallow 8-inch square pan. Combine the remaining honey and butter and pour evenly over the top of dough. Bake in a moderately hot oven, 375 degrees, about 15 minutes. Cut into strips. Make 32 strips.

Movies in Review

F-Family *A-Adult*

By PAUL JONES

Two new entries went to the post in the movie derby Friday. Both look like winners for the entertainment stables.

The two new openers are "Francis Goes to West Point," a wacky comedy about a talking mule who upset the dignity of the military academy and "Walk East on Beacon," a tense spy drama which is keynoted by an authentic story, told in a realistic fashion.

For a closer look read on:

"Francis Goes To the Races" is a continuation of the fantastic adventures of an educated mule, who not only talks but peers into a crystal ball to predict events in the future. If you haven't seen one of the series featuring the talking mule, we'd advise you not to pass up this frothy, diverting movie at the Fox which is definitely the best of the "Francis" movies. It is strictly nonsense—but strictly fun. The four-legged actor outpoints his human co-stars in the acting department. Donald O'Connor makes the most out of his role as straight man for the mule's gags. It's at the Fox. "F" classification.

"Walk East On Beacon" is the latest movie to dramatize the flawless sleuthing of the Federal Bureau of Investigation." It stacks up favorably with "House On 92nd Street" and other real life whodunits of recent years. We saw this thriller at a private screening, attended by a group of FBI agents. They subscribed to the authenticity of the FBI maneuvers and to the authenticity of the story which motivates this excellent film. Impact is achieved through exceptional camera work and superb direction. Excellent characterizations are supplied by George Murphy, as an FBI agent; Finlay Currie, as the scientist who matches wits with Russian spies and Virginia Gilmore, a key figure in the espionage ring. It's at the Paramount. "A" classification.

'Global' Fabrics

New fabrics emphasize the global theme.

If you haven't seen the Sphinx or the ruins of the Parthenon, don't despair. You can have vivid portrayals of old-world scenes right in your home.

Bird watchers will be pleased also. Audubon hand prints suitable for framing or as coverings for cushions make their appearance on white or ivory chintz for background.

Meeting Changed

Peachtree Hills Woman's Club meeting takes place Wednesday at 3 p. m. in the recreation center.

The meeting was previously announced at the home of Mrs. Jack Brown, but is changed due to the illness of Mrs. Brown.

Colquitt UDC Installs

New officers of the Alfred Holt Colquitt Chapter UDC will be installed at a meeting Sept. 13 at 2:30 p. m. at the Henry Grady Hotel.

Installing officer will be Mrs. Walter J. Davis.

Delegates to state and general conventions will be elected.

Martha Eloise Williamson, Cecil Ezell and Maggie Ruth Nunn will be awarded certificates of membership.

Campers Win Trip

A four-day trail trip at Camp Juliette Low at Cloudland, Ga., has been awarded 19 Girl Scouts and Camp Fire Girls who have completed their training as program aides at Fernbank Day Camp.

The teen-agers will be chaperoned by Miss Estelle Bradley and Miss Rita May Scott.

To Amuse Us Today

At the Theaters

ART—"Anything Can Happen." Jose Ferrer, Kim Hunter. At 3:02, 5:10, 7:18, 9:26.
FOX—"Francis Goes to West Point." Donald O'Connor, Francis. At 1:05, 2:45, 4:30, 6:15, 8, 9:40.
LOEW'S—"Ivanhoe." Robert Taylor, Elizabeth Taylor. At 11:00, 1:11, 3:22, 5:33, 7:44, 9:58.
PARAMOUNT—"Walk East on Beacon." George Murphy, Virginia Gilmore. At 11:42, 1:40, 3:38, 5:36, 7:34, 9:32.
RIALTO—Walt Disney's "Robin Hood" and "Water Birds." At 11:16, 1:20, 3:24, 5:28, 7:32, 9:36.
ROXY—"Tarzan's Savage Fury." Lex Barker. At 11, 1:47, 4:38, 7:29, 10:20. "White Savage." Maria Montez. At 12:27, 3:18, 6:05, 9.

Neighborhood Theaters

AMERICAN—"Angels in Disguise" and "Guns A-Blazing."
AVONDALE—"Lost Canyon" and "Quebec."
BROOKHAVEN—"Yellow Fin," and "Fort Savage Raiders."
BUCKHEAD—"Who Done It," Bud Abbott, Lou Costello.
CASCADE—"Chain of Circumstances" and "Rio Grande."
CENTRAL—"Kid From Broken Gun" and "Sea Hornet."
DECATUR—"Red River" and "Jungle Manhunt."
DEKALB—"When the Daltons Ride" and "Elephant Stampede."
EAST POINT—"Has Anybody Seen My Gal?" Technicolor, Piper Laurie.
EMORY—"When Worlds Collide" and "Tulsa," Susan Hayward.
EMPIRE—"Flame and the Arrow" and "Law of the Badlands."
EUCLID—"Has Anybody Seen My Gal?" and "Jungle Headhunters."
FAIRFAX—"Conflict" and "Tangiers."
FIVE POINTS—"The Painted Hills" and "Bronco Buster."
FULTON—"Trigger, Jr." Roy Rogers, and "Corvette K-225."
GARDEN HILLS—"Working Her Way Through College." Virginia Mayo.
GLEN—"Air Cadet" and "Challenge to Lassie."
GORDON—"Carson City," Technicolor, Randolph Scott.
GROVE—"Oklahoma Annie" and "Here Come the Nelsons."
HILAN—"Carson City," Technicolor, Randolph Scott.
KIRKWOOD—"Scaramouche," Technicolor, Stewart Granger.
MADISON—"Desert Pursuit" and "Destination Moon."
MEMORIAL—"Hold That Baby" and "The Cody Kid."
PLAZA—"Has Anybody Seen My Gal?" Piper Laurie, Rock Hudson.
PONCE DE LEON—"Kangaroo," Technicolor, and "Barefoot Mailman."
RHODES—"Scaramouche," Stewart Granger, Janet Leigh.
TECHWOOD—"The Winning Team" and "Here Come the Nelsons."
TEMPLE—"In Old Amarillo," Roy Rogers, and "Father Takes the Air."
TENTH STREET—"Has Anybody Seen My Gal" and "Tulsa."
WEST END—"Carbine Williams" and "The Cat People."

Drive-In

BANKHEAD—"Tarzan and the Slave Girl" and "Gunga Din."
PEACHTREE—"Whispering Smith" and "Fighting Westerner."
PIEDMONT—"Man in the Saddle" and "Here Come the Nelsons."
ROOSEVELT—"Dracula," Bela Lugosi, and "Frankenstein," Boris Karloff.
SCOTT—"Ambush" and "The Groom Wore Spurs."
STARLIGHT—"The Redhead and the Cowboy" and "Okinawa."
STEWART—"El Paso," John Payne, and "Man Bait."
85 FAYETTEVILLE—"Pals of the Golden West."

Colored Theaters

ASHBY—"Fury of the Congo," Jungle Jim. "Tim Holt Western."
CARVER—"Bargain Day," "Roy Rogers and Trigger Jr."
EIGHTY-ONE—"Rex Allen Western" and "Tall Target." Dick Powell.
FORREST—"Rocky Lane Western;" "Hit the Road." "Nyoka."
HARLEM—"Juke Joint," July Jones; also "Fighting Rocky Lane Western."
LINCOLN—"Rocky Lane Western" and "Try and Get Me."
ROYAL—"Tobacco Road." Gene Tierney. "Tall Target." Dick Powell.
RITZ—"The Outlaw." Billy the Kid. "Fury of the Congo." Jungle Jim.

Dine and Dance

ATLANTA BILTMORE TERRACE—Dining and Dancing to the music of Wade Cregar's Orchestra.
HENRY GRADY PARADISE ROOM—Two shows daily, 1:15 and 9:45 p. m. Dogwood Lounge from 5 o'clock.
COPA CAPRICE (Imperial Hotel)—Continental style entertainment with Freddie Bernard. Copa Lounge—Open 5 p. m. daily.

Amusement Park

FUN CITY—30 shows and rides. Free TV theater. Free gate. 7 to 11 p. m.

DINE AND DANCE AT THE BILTMORE

COOL
LOEW'S
M-G-M presents SIR WALTER SCOTT'S IVANHOE
3RD WK.
COLOR BY Technicolor
starring Robert TAYLOR, Elizabeth TAYLOR, Joan FONTAINE, George SANDERS, Emlyn WILLIAMS and cast of thousands!

NOW PARAMOUNT
See G-Men Crack "The Crime of the Century"
WALK EAST ON BEACON
starring GEORGE MURPHY, Finlay Currie, Virginia Gilmore
—Added— News and Cartoon

NOW ROXY
First Showing In Atlanta
Edgar Rice Burroughs' Tarzan's Savage Fury
starring LEX BARKER, DOROTHY HART, PATRIC KNOWLES
Also News Cartoon
PLUS
MARIA MONTEZ, Jon Hall—Sabu
"WHITE SAVAGE"
IN TECHNICOLOR

THAT Talking Mule IS BACK AND THE ARMY'S GOT HIM — AGAIN!
Francis Goes to West Point
starring DONALD O'CONNOR and FRANCIS the Talking Mule
FOX
—Also— World News Disney Cartoon
NOW

TONIGHT AT MIDNIGHT
DOUBLE FEATURE
Spine Tingling Horror Show
PIEDMONT-STEWART Drive In Theatres
HORROR HIT 1
"THE MUMMY'S TOMB"
LON CHANEY, DICK FORAN, TURHAN BEY
HORROR HIT 2
H. G. WELLS' "THE INVISIBLE MAN"
CLAUDE RAINS, GLORIA STUART
COME EARLY, SEE THE REGULAR SHOW. GET YOUR MIDNIGHT SHOW TICKETS AND STAY TO SEE THE DOUBLE FEATURE THRILLER. Adm. 80c, Inc. Tax.

NOW PLAYING DRIVE-IN THEATRES
BANKHEAD — 3353 Bankhead Highway — Sr. 2811
The Immortal "GUNGA DIN"—Cary Grant and "Tarzan and the Slave Girl"
PEACHTREE — P'tree Blvd. at Chamblee — 47-2010
"WHISPERING SMITH" Technicolor—Alan Ladd "FIGHTING WESTERNER" Randolph Scott
PIEDMONT — Piedmont at Lindbergh — EX. 2211
"MAN IN THE SADDLE" Randolph Scott—Joan Leslie "HERE COME THE NELSONS" Harriet and Ozzie Nelson
ROOSEVELT — Roosevelt Highway — CA. 8714
Double Horror Feature! "DRACULA"—Bela Lugosi "FRANKENSTEIN" Boris Karloff
SCOTT — Scott Blvd. at Lawrenceville — Hi. DE. 8484
"AMBUSH" Robert Taylor—Arlene Dahl "THE GROOM WORE SPURS" Ginger Rogers—Jack Carson
STARLIGHT — 2000 Moreland Ave. — Pl. 3601
"Redhead and the Cowboy" Glenn Ford—Rhonda Fleming "OKINAWA" Pat O'Brien—Cameron Mitchell
STEWART — Stewart at Cleveland — CA. 4477
"EL PASO"—In Color John Payne—Gail Russell "MAN BAIT" George Brent, Marguerite Chapman
NO Parking PROBLEMS

PIEDMONT Drive In Theatre
NOW PLAYING! 2—BIG HITS—2
RANDOLPH SCOTT in MAN IN THE SADDLE Color by TECHNICOLOR
with JOAN LESLIE • ELLEN DREW • ALEXANDER KNOX
—PLUS—
OZZIE and HARRIET, DAVID and RICKY in HERE COME THE NELSONS Co-Starring ROCK HUDSON with DARLA LAWRENCE
LAST COMPLETE DOUBLE FEATURE STARTS 9:00 P. M.

STEWART Drive In Theatre
NOW PLAYING! 2—BIG HITS—2
Paramount Presents EL PASO starring JOHN PAYNE, GAIL RUSSELL, STERLING HAYDEN, GEORGE "Gabby" HAYES, DICK FORAN. Color by CINECOLOR
—PLUS—
Look Out! She's MAN BAIT co-starring GEORGE BRENT, MARGUERITE CHAPMAN, DIANA DORS
LAST COMPLETE DOUBLE FEATURE STARTS 8:45 P. M.

ART P'TREE AT 13TH EM 3022 NOW CONT. FROM 3
JOSÉ FERRER • KIM HUNTER in a PERLBERG-SEATON production
ANYTHING CAN HAPPEN
A Paramount Picture

RIALTO—NOW PLAYING
A KING'S RANSOM IN THRILLS! Walt Disney's STORY OF ROBIN HOOD
PLUS "WATERBIRDS"
Walt Disney Productions
Children 10c Any Time

HAVE FUN AT ONE OF DANNY DEMETRY'S Air-Conditioned Nite Spots
All-Star Entertainment
FREDDIE BERNARD ("Clown Prince of Show Business")
• BUDDI SATAN Direct from Miami
• CHUCK McGEE Direct from 19th Hole Chattanooga
Copa Caprice
IMPERIAL HOTEL
355 Peachtree St.
OPEN DAILY 5 P.M.

NOW PLAYING
BOBBY SARGENT
"The Young Man of Comedy"
ATLANTA'S OWN BEVERLY WOLFF
THE VANDERBILT BOYS—TAPROBATICS
For Show and Dancing
GEORGE BRUTON AND HIS ORCHESTRA
In the Dogwood Lounge from 5 p. m.
THE GROVER SHORE TRIO
Reservations, Please. CY. 4042
Two Shows Daily: 1:15 p. m. and 9:45 p. m.
AIR-CONDITIONED
Paradise Room
HENRY GRADY HOTEL

Your Stars Today

Daily Guide—There could be a little reaction this morning with a tendency to be critical of your world and others; see if you can't find something good about it and them! After a rather discontented beginning, things could brighten up in the evening with some little surprises and unexpected happenings.

Happy Birthday, Leo! You might be in a rather belligerent mood but you would be wise not to take things into your own power and possession right now. Next month you have a chance to gain more through your loved ones, and you could find your position in life enhanced, or receive a promotion if you don't push too hard or crowd your luck.

(ADVERTISEMENT)
FIRST CHOICE OF MILLIONS
St. Joseph ASPIRIN 10¢
WORLD'S LARGEST SELLER AT 10¢
Mother—the Modern Way—
To give your child aspirin! Orange flavored, tablets ¼ adult dose. Buy it now!
ST. JOSEPH • ASPIRIN • FOR CHILDREN

Study Way to Slimness

By IDA JEAN KAIN

If you would like to acquire the art of living happily slim ever after, pull up a chair. This is the final column in our summer series.

The most important part of reducing is to re-educate your food habits so as to control weight . . . otherwise you will be tempted by every fattening food that comes along, and be forever trying to diet.

If you have lost 10 pounds and this has brought your weight down to healthy normal, from here on just exercise intelligence about eating.

Until you have the new food habits fairly fixed, be alerted against slipping back into the fattening ways of eating. If you can keep from overindulging on the foods that boosted your weight in the first place, then you can eat good meals and not pile pounds back on.

A little daily exercise is important . . . six to 10 minutes will keep tone in the muscles and bolster your resolve to continue the slimming . . . and discourage a return of the pounds.

Make it a rule never to let the scales climb more than two pounds without taking action. The keeping-slim trick is to lose those two pounds ere they harden on again.

Here is the basic list of food by which you can plan your own reducing menus:

Use daily	Calories
Eggs: 1 or 2	75- 150
Milk: 2 glases of skim milk or buttermilk or 1 oz. yellow cheese plus 1 glass milk	160
Fruits: 1 citrus, plus 2 others	250
Vegetables: 1 dark green leafy, 1 starchy, 1 other	165
Lean meat, fish or fowl: 4 to 6 oz.	250- 300
Bread, 2 thin slices	100
Butter, 2 half pats	50
	1050-1175

OES Matrons Meet

The Associate Matrons' Club of the OES will meet at 3 o'clock Sunday, Aug. 17, at the E. A. Minor Masonic Temple at 525 Moreland Ave., S. E., according to Mrs. Lerah Elliott, secretary.

STAR GAZER

By CLAY R. POLLAN

Your Daily Activity Guide According to the Stars.

To develop message for Saturday, read words corresponding to numbers of your Zodiac birth sign.

ARIES MAR. 22 - APR. 20 — 1-15-30-56 / 62-70-83-86
TAURUS APR. 21 - MAY 21 — 19-22-23-50 / 58-61-74
GEMINI MAY 22 - JUNE 22 — 51-53-59-60 / 64-71-79-90
CANCER JUNE 23 - JULY 23 — 36-39-40-43 / 66-76-80-89
LEO JULY 24 - AUG. 23 — 11-18-28-38 / 68-72-81-88
VIRGO AUG. 24 - SEPT. 22 — 4-6-16-24 / 41-77-78
LIBRA SEPT. 23 - OCT. 23 — 8-10-13-34 / 37-46-57
SCORPIO OCT. 24 - NOV. 22 — 14-17-21-35 / 45-65-75
SAGITTARIUS NOV. 23 - DEC. 22 — 5-25-44-47 / 55-69-84-85
CAPRICORN DEC. 23 - JAN. 20 — 9-28-32-42 / 54-63-73
AQUARIUS JAN. 21 - FEB. 19 — 2-7-26-31 / 33-48-67
PISCES FEB. 20 - MAR. 21 — 3-12-20-29 / 49-52-82-87

1 Social	31 A	61 Secret
2 Your	32 Of	62 Get
3 You	33 Higher	63 New
4 Fortunate	34 Respond	64 Out
5 Take	35 Are	65 Around
6 Results	36 Avoid	66 Force
7 Prestige	37 To	67 Today
8 Opposite	38 Studies	68 And
9 Take	39 Snap	69 Your
10 Sex	40 Decisions	70 A
11 Take	41 From	71 The
12 Do	42 Changes	72 Make
13 Will	43 Don't	73 Factors
14 Some	44 That're	74 Maneuvers
15 Aspirations	45 Working	75 You
16 Can	46 Your	76 Issues
17 Turbulent	47 Beneficial	77 Agreements
18 Up	48 Peak	78 Today
19 Accomplish	49 In	79 Useless
20 Your	50 Better	80 Be
21 Elements	51 Pause	81 Travel
22 Your	52 A	82 Quiet
23 Aims	53 And	83 Lift
24 Ensue	54 Introduce	84 Basic
25 Steps	55 To	85 Interests
26 Reaches	56 Hopes	86 Today
27 Advantage	57 Attentions	87 Atmosphere
28 New	58 Through	88 Plans
29 Best	59 Start	89 Deliberate
30 And	60 Sifting	90 Ideas

Good · Adverse · 8/16 Neutral

Cotton Futures Continue Rise

NEW YORK, Aug. 15—(AP)—Cotton futures were again firm today. Final prices were up 85 cents to $1.65 a bale. At the day's best levels, prices for some contracts were up around $1.75 a bale or at new highs for the current move.

Buying of cotton futures was again attributed to the same influences that have been boosting prices during the past several weeks. Primary consideration has been given to the tight spot cotton supply position. Reports that temperatures over widespread sections of Texas have soared over the 100-degree mark for the 13th consecutive day also brought buying into the market as it was feared that the crop in the big producing state was being damaged.

The New York Cotton Exchange Service today estimated total consumption of cotton in the United States during the five-week period ending Aug. 2 at 675,000 bales, compared with 696,000 in the four-week period ending June 28 and 768,000 in the five-week period July 1 to Aug. 4 a year ago.

	Open	High	Low	Close	Net Chg.
Oct.	38.83	39.02	38.77	38.87	+.17
Dec.	38.72	38.93	38.68	38.85	+.27
Mch.	38.60	38.85	38.60	38.81	+.32
May	38.43	38.68	38.41	38.65	+.33
July	37.86	38.12	37.85	38.09	+.31
Oct.	35.90	36.12	35.90	36.05	+.21
Dec.	35.70	35.90	35.70	35.90	+.27

Middling spot, 40.25on, up 5. n-Nominal.

New Orleans Cotton

NEW ORLEANS, Aug. 15—(AP)—Cotton futures advanced in New Orleans Friday on trade buying and week-end short covering. Closing prices were steady $1.15 to $1.65 a bale higher.

	Open	High	Low	Close	
Oct.	38.81	38.96	38.75	38.89	+.23
Dec.	38.71	38.88	38.63	38.85	+.30
Mch.	38.47	38.68	38.58	38.80	+.30
May	38.44	38.65	38.42	38.65	+.33
July	37.87	38.10	37.87	38.10	+.30

Middling spot, 40.50n, up 5.

Atlanta Spot Cotton

Report by Atlanta Cotton Exchange in cooperation with the U. S. D. A. Quotations are for mixed lots, equal to official standards, uncompressed, in warehouse, basis middling 15-16c 39.60c per pound (up 15 from previous close). This is 75 on New York October futures, rounded to nearest five points, which closed today at 38.87. Number of bales purchased, 522.

Prices in Cents Per Pound

GRADE	1	15-16	1-32	1-16
COLOR	Inch	Inch	Inch	Inch
WHITE & EX. WHITE				
St.Gd.Mid.	38.95	40.20	40.80	41.05
Gd. Mid.	38.95	40.20	40.80	41.05
St. Mid.	38.85	40.10	40.70	40.95
Middling	38.35	39.60	40.20	40.45
St.Low Mid.	38.60	37.85	39.50	39.75
Low Mid.	32.10	33.35	34.35	34.35
St.Gd.Ord.	28.10	29.60	29.85	29.85
Good Ord.	25.60	27.10	27.35	27.35
SPOTTED				
Good. Mid.	36.60	37.85	39.10	39.60
Strict Mid.	36.35	37.60	38.85	39.10
Middling	32.35	33.60	35.60	35.60
St. LowMid.	29.35	30.35	31.85	31.85
Low Mdlng.	25.35	26.85	27.10	27.10

Transactions on New York Stock Exchange

KrogerCo	Sales In 100s	High	Low	Close	Net Chge.
	16	37½	37	37½	
		L			
LacledeGas	8	8⅞	8¾	8¾	— ⅛
LaConsolpf	1	6¼	6¼	6¼	
Lambert	4	19⅞	19¾	19¾	— ⅛
LaneBry	1	15	15	15	— ⅛
LaneWells	2	24½	24½	24½	
LeeRub&T	2	60¼	60¼	60¼	—1⅝
Lees&Sons	1	25⅜	25⅜	25⅜	+ ⅛
LehighC&N	7	8⅝	8⅝	8⅝	
LehPartC	1	27¼	27¼	27¼	— ⅝
LehValCoal	5	1⅞	1⅞	1⅞	
Do 1 pf	2	14⅛	14⅛	14⅛	— ⅛
LehValRR	10	17⅞	17⅞	17⅞	
LehmanCp	3	78¼	77¾	77¾	— ⅜
Lehn&Fink	3	15⅛	15	15	— ⅛
LernerStr	11	24¼	24	24	
LOFGlass	6	37⅛	37	37	— ⅛
LibMcN&L	11	8	7⅞	7⅞	— ⅛
Ligg&My	30	64⅞	64⅛	64½	— ⅛
Do pf	10	164½	164½	164½	+ ½
LilyTulip	5	61	61	61	+ ½
LinkBelt	6	45⅝	45⅝	45⅝	+ ⅛
LionOil	10	39¼	39	39	— ⅛
LionelCp	1	14¾	14¾	14¾	
LiquidCarb	3	18⅝	18½	18⅝	+ ⅛
Do pf	1	70	70	70	—1⅛
LockhAire	22	23¾	23½	23⅝	
Loew's	42	13½	13¼	13⅜	— ⅛
LoneStCem	10	30⅜	30½	30⅜	— ⅛
LongIsLtg	16	16¼	16	16	
Do pf A	3.40	105½	105½	105½	
Do pf B	.50	103¾	103¾	103¾	— ⅛
Lorillard	8	20½	20⅜	20⅜	— ⅛
Louis G&E	4	37⅛	37⅛	37⅛	+ ⅛
Lou&Nash	6	60¾	60½	60½	+ ⅛
Lowenstein	2	33½	33½	33½	— ⅛
Do pf	.40	98¼	98¼	98¼	— ⅛
LukensSti	2	41½	41½	41½	
		M			
M&MWdWk	2	13¾	13⅜	13⅜	— ⅛
MackTrucks	2	13⅞	13⅞	13⅞	+ ⅛
Macy	9	27⅝	27½	27½	
Do pf	.20	89	89	89	
MadSqGar	5	8	8	8	
MagicChef	2	8⅞	8⅞	8⅞	
MagmaCop	1	32	32	32	— ⅛
MagnaVox	6	16⅛	16⅛	16⅛	+ ⅛
ManatiSug	3	10¼	10¼	10¼	— ⅛
MaracOil	10	10	10	10	+ ⅛
Marathon	9	25½	25½	25½	+ ⅛
MarineMid	4	11¼	11¼	11¼	
MarshField	11	25⅜	25¼	25¼	— ⅛
MartinGL	40	11⅝	11⅝	11⅝	
Masonite	2	26⅝	26½	26⅝	+ ⅛
MasterEl	18	18¼	18	18¼	+ ⅛
MathChem	18	44⅛	44¼	44⅛	— ⅛
Do pf	3	108	107½	107½	— ½
MayDeptStr	6	33⅞	33½	33½	— ⅛
May3.40pf	.20	85½	85½	85½	
Maytag	1	16	16	16	
McCordpf	.10	43	43	43	— ⅝
McCroryStr	1	16⅛	16⅛	16⅛	
McGrawH	4	49¾	49¾	49¾	+ ½
McIntyre	2	14½	14½	14½	+ ⅛
McKesse & R	8	38⅝	38⅛	38½	— ⅛
McLell Str	1	25⅜	25⅜	25⅜	
McQuayNor	2	13⅜	13½	13⅜	— ⅛
Mead Cp	5	25⅛	25⅛	25⅛	
Melv Shoe	2	25¾	25¾	25¾	— ¼
Mercant Str	4	17⅞	17¾	17⅞	+ ⅛
Merck & Co	10	27⅞	27½	27⅞	+ ⅛
Do cv pf	2	111½	111½	111½	— ½
Merr Ch&S	3	24⅛	23¾	24⅛	+ ⅜
Met Ed pf	.50	95	95	95	
Miami Cop	3	24	23⅝	23⅝	— ⅛
MidContlf	6	67	66½	66½	—1
MiddleSUt	21	24⅞	24⅝	24⅞	— ⅛
Midw Oil	2	22½	22¾	22¾	
Minn Hon	6	53½	52⅞	53½	+ 1
Minn Ind	5	17⅝	17⅝	17⅝	
Do 1 pf	1.40	83	82⅞	83	+ ⅛
Min&StL	7	17	16¾	16⅞	— ⅛
MinnSP&SSM	5	18	17¾	17¾	— ⅛
Minn M&B	6	42⅛	41¾	41¾	— ⅛
Minn P&L	10	35½	35⅜	35⅜	— ⅛
Mission Cp	8	29¼	29⅛	29⅛	— ⅛
Mission Dw	9	17	17	17	— ⅛
MissRivF	14	36⅛	35⅞	36⅛	+ ⅛
MoKanTex	41	7	6¾	6¾	— ⅛
Do pf	43	67¼	65¾	65¾	— ¼
Mo Pac pf	13	106	106	106	— ⅛
Mohawk Cpt	2	26⅞	26½	26⅞	+ ⅛
Mojud Hos	1	14⅛	14⅛	14⅛	
MonarchMch	2	18	18	18	
Monsan Ch	51	92⅛	91¾	92	+ ⅛
MontDakUt	7	25⅞	25⅞	25⅞	
Mont Pw	4	28	27⅞	27⅞	+ ⅛
Mont Ward	12	65¼	65¼	65⅝	+ ⅛
Moore McCL	16	11¾	11⅝	11⅝	— ⅛
Morrell	2	13¼	13¼	13¼	
Motor Pd	7	26½	26¼	26½	+ ⅛
Motorola	24	36¾	36½	36¾	+ ⅛
Do rt	113	½		½	
Mueller Br	6	22¼	22¼	22¼	
Mullins Mfg	1	24⅞	24⅞	24⅞	— ⅛
Munsingwear	1	11⅛	11	11	— ⅛
Murphy	1	56	56	56	— ¼
Murray Cp	11	20½	20⅜	20⅜	
		N			
Nash Kelv	27	21¼	21	21⅛	+ ⅛
NshCh&SL	20	85	85	85	— ¾
Nat Acme	5	32¾	32½	32½	— ⅛
NatAutoF	1	18¾	18¾	18¾	+ ⅛
Nat Bisc	13	34¾	34½	34¾	+ ⅛
Nat Can	13	10¾	10½	10¾	+ ⅛
NatCashR	12	55½	55¼	55½	
NatCityLin	8	10¾	10¾	10¾	— ⅛
Nat Cont	4	11¾	11¾	11¾	+ ⅛
NatCylG	1	16¾	16¾	16¾	
NatDentStr	4	15¼	15⅛	15¼	
Nat Distill	14	27⅞	27⅝	27⅝	— ⅛
Do pf	7	102	101¾	101¾	
NatGypsum	8	21¼	21	21	— ⅛
Nat Lead	17	31⅜	31⅛	31¼	— ⅛
NatLinens	3	7	7	7	— ⅛
NatMal&SC	2	36	36	36	
Nat Shrs	1	33¼	33⅛	33¼	— ⅛
Nat Stl	15	48⅞	48½	48⅞	+ ⅛
NatSugRef	1	30	30	30	
Nat Sup	6	32½	32¼	32¼	— ⅛
Nat Tea	6	26½	26½	26½	
NatVulFib	2	13½	13½	13½	
Natomas	11	7	6½	7	+ ⅛
Nehi Cp	4	11¼	11⅛	11⅛	— ⅛
Nesco	40	12¾	12⅝	12⅝	— ⅛
Newberry	1	39¼	39¼	39¼	— ⅛
NewEngEl	6	13½	13½	13½	
NewmontM	3	55½	55½	55½	+ ⅛
NewportInd	15	14⅝	14⅝	14⅝	
NewntNShip	1	34¾	34¾	34¾	— ½
NYAirBrk	13	21¼	21	21	— ⅛
NYCentral	49	19¾	19¼	19¼	— ⅜
NYC&StL	14	44¾	44¾	44¾	— ⅛
Dopf	4	105	105	105	
NYNH&Hpf	2	57	57	57	
NYShipbdg	3	15⅝	15⅝	15⅝	— ⅛
NYSt E&G	5	34¼	34	34⅛	— ⅛
NiaMPw	23	27¼	27⅛	27¼	+ ⅛
Dopf3.90	.40	93	93	93	
NomaElec	5	7⅞	7⅞	7⅞	
NorpecPenn	3	21	21	21	— ½
Nort&West	40	51⅜	51	51	— ⅛
Dopf	2	25¾	25¾	25¾	+ ⅛
NoAmAvia	2	16⅝	16⅝	16⅝	
NoAmRCo	11	22¼	22	22	— ⅛
NoNatGas	17	39¾	39	39	— ½
NorPac	38	75⅜	74½	74½	—1
NorStaPw	27	11⅝	11⅜	11⅜	— ⅛
NorthAmCo	10	8⅝	8⅝	8⅝	—1
NorthropA	3	14	13⅞	13⅞	— ⅛
NorthwAirl	1	11⅜	11⅜	11⅜	— ⅛
NorthwTel	.50	34¼	34¼	34¼	+ ⅛
NorwichPh	1	20¼	20¼	20¼	+ ⅛
		O			
OhioEdis	11	35⅜	35¼	35¼	
Dopf	1	105¾	105¾	105¾	+ ½
OhioOil	25	54⅜	53¼	53⅝	— ⅛
OklaG&E	2	24⅞	24⅞	24⅞	+ ⅛
OliveCp	12	16	15⅞	15⅞	+ ⅛
Omnibus	13	12⅞	12⅝	12⅞	+ ⅛
Do pf	.70	107	107	107	—1
OppenCol	4	27	27	27	
OtisElev	2	37⅛	37	37¼	— ⅛
OuthM&M	2	23⅜	23⅜	23⅜	+ ⅛
OwensCFib	25	45½	44½	45⅛	+ ⅞
OwensIllGl	6	74¼	74	74	— ⅞
		P			
PabcoProd	1	13⅜	13⅜	13⅜	— ⅛
PacAmFish	1	14¾	14¾	14¾	
PacFin	1	28⅛	28⅛	28⅛	
PacGasEl	17	35½	35½	35⅝	— ⅛
PacLtg	1	51½	51½	51½	+ ⅛
PacTin	14	7¼	7¼	7⅜	+ ⅛
PacWOil	1	20⅞	20⅞	20⅞	+ ⅛
Packard	40	5	4⅞	5	+ ⅛
PanAmWAir	4	10⅜	10⅜	10⅜	
PanhandEPL	3	75	74½	74½	— ½
PanhOil	1	8¼	8¼	8¼	
ParamPict	12	25⅝	25⅜	25½	+ ⅛
ParkeUtah	5	2⅜	2⅜	2⅜	
ParkeDav	37	47	46½	46½	— ½
ParmeleeTr	5	7¾	7½	7⅝	+ ⅛
PatinoMin	7	10	9⅞	9⅞	— ⅛
PeabCoal	1	6⅜	6⅜	6⅜	+ ⅛
Do pf	1	17¼	17¼	17¼	
PennDixCem	1	29⅝	29⅝	29⅝	
Penney (JC)	78	68	67½	68	+ ¼
PaCoal&C	3	13¾	13½	13½	+ ⅛
PaPw&Lt	5	30	29¾	29¾	
PaRR	41	20¼	19⅞	19⅞	— ⅛
PaSalt	1	51¼	51¼	51¼	+ ⅛
PeoplesDrug	1	32	32	32	
PeoplesGas	4	14⅛	14⅜	14⅛	— ⅛
Peoria&East	1	34½	34½	34½	— ⅛
PepsiCola	37	9⅞	9¾	9¾	— ⅛
PetMilkpf	.10	102	102	102	
PfeifferBr	1	17	17	17	— ⅛
Pfizer	26	36	34⅝	34⅝	—1⅛
Dopf	.70	109¾	109⅛	109¾	+ ½
PhelpsDod	21	36⅝	36⅜	36⅜	— ⅛
PhilaElec	4	30⅞	30⅜	30⅜	— ⅛
Dopf	1.30	110¼	110	110¼	+ ¼
Dopf	.10	105¾	105¾	105¾	+ ¾
Phil&RC&I	6	17¼	17⅛	17⅛	
Philco	8	31¾	31½	31½	
PhilipMor	19	44⅜	44⅛	44⅜	— ⅛
Dopf	1	98¼	98¼	98¼	—1¾
PhillipsPet	42	58½	57¼	57¼	— ⅞
PillsMills	1	35⅝	35⅝	35⅝	— ⅛
PitneyBow	1	16⅝	16⅝	16⅝	
PitConCoal	50	6	5⅞	6	+ ⅛
PitFtWpf	.10	163½	163½	163½	— ½
PitPlateGl	6	51½	51	51½	+ ½
PitScr&B	4	9¼	9⅛	9⅛	— ⅛
PitStl	2	20	19¾	19¾	— ⅛
PittstonCo	21	30⅝	30	30⅝	+ ⅛
Plough	1	11¾	11¾	11¾	
PlymOil	11	32	31½	31½	— ⅛
PondCrkPoc	21	45½	45	45½	+ ⅛
Poor&CoB	1	16¾	16¾	16¾	
PotomElPw	6	15⅞	15⅞	15⅞	+ ⅛
PressSteCar	3	10⅝	10⅝	10⅝	— ⅛
Proct&Gam	5	66⅝	66⅛	66⅝	— ⅛
PubSvColo	2	29¾	29¾	29¾	
PubSvE&G	22	26¼	25⅞	26¼	+ ⅛
Do pf	.20	100½	100½	100½	— ½
Do pref	6	27⅞	27⅝	27⅝	— ⅛
PubSvInd	6	31½	31¾	31½	+ ⅛
Do pf	1	83	83	83	
PublickInd	6	13⅝	13⅜	13⅝	
Do pf	.10	81	81	81	+ ¾
Pullman	6	41⅞	41¾	41¾	— ⅛
PureOil	22	63¼	62⅝	62⅝	— ⅜
Do pf	1	108	108	108	+ 1⅛
PurityBk	3	33	33	33	+ ⅛
		Q			
QuakOats	3	26⅞	26¾	26¾	— ⅛
		R			
RKOPict	24	4	3⅞	4	
RKOThea	7	3¼	3¼	3⅜	+ ⅛
RadioCp	36	25⅞	25¾	25¾	
Do pf	2	77	77	77	— ⅝
RaybestM	2	46⅛	45¾	46⅛	
Rayonier	11	34⅜	34	34⅜	
ReadingCo	3	29	29	29	— ⅛
Relsprpf	2	6	5¾	5¼	—1⅝
ReliaSt	1	28	28	28	—1
RemRand	11	20	19⅞	20	
RepMotors	3	23	23	23	+ ⅛
RepubAvia	3	18⅝	18½	18½	
RepubPict	8	3¾	3¾	3¾	— ⅛
RepubStl	15	41½	41⅛	41½	+ ⅛
ReverseC&B	9	32¾	32¼	32¼	— ⅛
RexallDrug	10	5⅛	5⅛	5⅛	— ⅛
ReynMet	4	54½	54	54	— ⅛
ReynSpg	1	7⅜	7⅜	7⅜	
ReyTobB	12	35¾	34⅝	34⅝	— ½
Dopf	.30	104⅜	104½	104⅜	— ⅛
RheemMfg	1	27⅝	27⅝	27⅝	
RichfieldO	8	68⅞	67¾	68	— ⅜
RoanAnCop	1	7⅛	7⅛	7⅛	
RobbinsM	1	26	26	26	— ⅛
RobFulton	2	17⅜	17⅜	17⅜	
RochG&E	2	37⅜	37⅜	37⅜	— ⅛
RohmH&H	7	115	114	114½	—1½
RonsArtMW	27	12½	12	12	— ⅛
RoyalType	3	21	21	21	+ ⅛

What Stocks Did

NEW YORK, Aug. 15—(AP)—Comparative statistics today:

	Fri.	Thurs.	Wed.	Tues.
Advances	339	384	370	221
Declines	405	355	377	641
Unchanged	294	317	306	249
Total Issues	1,038	1,056	1,053	1,111
New 1952 Highs	24	19	25	22
New 1952 Lows	15	12	14	15

Dow-Jones Averages

NEW YORK, Aug. 15—(INS)—Range of Dow-Jones averages:

STOCKS

	Open	High	Low	Close	Changes
30 Industrials	277.71	278.61	276.54	277.37	—0.38
20 Railroads	103.55	104.02	103.19	103.50	—0.06
15 Utilities	50.65	50.75	50.46	50.66	—0.03
65 Stocks	107.44	107.82	107.03	107.37	—0.11

Transactions in stocks used in averages today: Industrials, 84,800; Rails, 46,100; Utilities, 38,400; 65 Stocks, 169,300.

Closing Dow-Jones averages:

	Today	Prev. Close	Year Ago
30 Industrials	277.37	277.75	266.17
20 Railroads	103.50	103.56	80.62
15 Utilities	50.66	50.69	45.25

BONDS

Dow-Jones closing averages:

40 Bonds	98.61	—0.08
10 Higher-Grade Rails	100.25	—0.10
10 Second-Grade Rails	96.84	—0.96
10 Public Utilities	98.66	—0.20
10 Industrials	98.68	+0.05

New York Curb Markets

	Sales				Net
NEW YORK, Aug. 15—(AP)—	100s	High	Low	Close	Chg.
ABCVend	3	7			
Ainsworth	1	11¼			
AirAssoc	1	8⅝ +	⅛		
AmBanBarA	2	37			
AmMarac	19	5¾ —	⅛		
AmPot&ChB	2	39			
AmRepub	10	64¾ —	1¼		
AnaconLd	39	3 —	⅛		
ArgusCam	1	6			
ArkNGas	4	14⅞ —	⅛		
Do A	19	14¼ —	⅛		
ArmstRubA	2	21¼ —	¼		
Aspinook	10	18¼			
AtlCstLCo	.50	109 —	1¾		
AtlasCp war	1	6¾			
AtlasPly	2	14 +	⅛		
BaldSec	⅝	3½			
BarlingSti	12	8¾ +	⅛		
BrazTrL&P	1	10⅜			
BrAmOil	1	22¼			
BrownCo	4	10⅞ —	⅛		
BrownsRub	5	16¼			
BuckeyePL	5	16¼			
BunkHill	1	19⅛			
BurmaMin	10	¾			
BurrysBi	1	4 +	⅛		
Calg&Ed	16	14⅜ —	⅛		
CalElPw	18	9⅝			
CalvCO&G	44	4⅞			
CanSoOils	23	11¼			
CanadAtlOil	17	6¾ —	⅛		
CanMarconi	11	3 —	⅛		
CapTransit	5	15 —	⅛		
CarrCBisc	4	2⅛ —	⅛		
Catalin	1	5⅜ —	⅛		
CenExplor	8	10¾ +	¼		
CessnaAirc	18	7⅛ +	⅛		
ClarostMf	4	5¼ +	⅛		
ClaudeNeon	52	4⅞			
ColonialAirl	2	12⅜			
ConGasMnt	28	15 +	½		
ConsMng&S	39	38⅛ —	⅜		
ConsRoyal	4	14¼			
ContFdv&M	1	24⅛			
CoroNor	1	8⅝			
CosdenPet	5	21⅜ +	⅛		
CreolePet	20	79¾ +	⅛		
CrownCPet	2	11½ +	⅛		
CrownDrug	1	2 +	⅛		
CubAtlSug	15	13¾ —	⅛		
DevonLOils	193	3½ —	⅛		
DobeGmun	1	23⅞ +	⅛		
DomStl&C	2	19¼ +	¼		
DumontLabA	18	15⅜ —	⅛		
Duralov	2	4¼			
EastGasF	7	14⅛			
ElBond&Sh	9	24⅜			
EquityCp	11	1⅝			
EurekaCLtd	11	1			
FairchCam	2	27½ +	¼		
FairchE&A	21	7¼			
FansteelM	5	27⅝			
FordMCanA	4	63¾			
FordMFran	1	7⅛ +	⅛		
FordMLtd	4	6¼			
GenAcept	33	10¼ —	⅛		
GiantYel	3	10¾ +	¼		
Glen Ald Coal	8	8¾			
GoldfieldCn	35	1 +	⅛		
Gray Mfg	1	14¾ +	⅜		
GtAtl&P	.75	139½ —	¼		
Gt Lak&C	15	3			
GtNor Pap	2	55			
Haw Litho	3	3 —	⅛		
Hecla Min	13	14½ +	⅝		
Hold C Gold	6	16¼			
HomeCbl	6	18¾ —	⅛		
Ill Zinc	5	22½ —	½		
Imp Oil	19	36⅛ +	⅛		
Ins Co N Am	3	84 +	⅞		
IntPetrol	103	20¼ —	⅞		
Invest Roy	2	4⅝ —	⅛		
Jeff Lake S	8	19⅝ —	¼		
Jupiter Oils	44	3⅜			
Kaiser Fraz	151	3¾ +	⅛		
KingsCLt	2	9⅜			
KingstonPd	2	3⅞ +	⅛		
Kirby Pet	2	27⅜			
Koback Str	1	11⅜ +	⅝		
Kropp For	4	4⅛			
Lake Shore	30	9⅞ +	⅛		
Lakey Fdy	5	7⅞ +	⅛		
Lone Star G	1	27½ +	⅛		
LouisL&E	12	44¾ +	1⅛		
Mangel Str	2	13¾ +	⅛		
McWillDred	43	29¾ +	1⅛		
Mead John	5	12⅞ +	⅛		
Menasco	14	2⅞ —	⅛		
MesabiIron	26	14¼ —	⅛		
MidStPet	3	15½ —	⅜		
MidWRef	14	3⅛ —	⅛		
MinCpCan	1	15⅞ +	⅛		
Molybden	4	48 —	⅛		
MonogPict	3	3⅛ +	⅛		
NatBellH	6	2¾			
NHFuelG	7	14			
NatPet	7	2⅛			
NotPhoenix	26	2			
NatPresCk	1	12¾ —	⅛		
NatRad	2	10½ —	⅛		
NatRubMch	4	13½ +	¼		
NatUnRad	11	2⅞ —	⅛		
NBritDOil	37	3⅛ —	⅛		
NHClock	2	2¾			
NJZinc	3	64			
Erl4½2015	11	77¾ +	¼		
Firest3s61	4	100¾ —	½		
FlaEC5s74	2	94			
GnRds3⅜s76	1	104⅛ +	⅛		
GdrichZ2¾s65	10	97 +	⅜		
GM&O					
2044B	13	78 +	⅛		
HudC5s62A	2	104			
HuMinc5s57	3	23¼			
IllBell2¾s81	2	92¾			
IC4¾s66	10	102 —	⅜		
ICCSL5s63A	1	109⅛			
IntGN6s52	1	56⅜			
Do1st6s52	6	100¼ —	⅛		
LehVHT5s54	2	91 +	⅛		
LehV5s2003C	1	86¼ +	⅛		
Do4½s	3	100⅛			
4½s2003E	4	68¾ —	⅛		
Do4s2003A	5	73¾ —	⅜		
Do4s2003D	9	62⅞ —	⅜		
MKT5s62A	5	99⅛ —	⅜		
Do5s56	5	83 +	⅛		
Do1st4s90	4	86½			
MoP5½s49	27	64 +	⅛		
Do5s77F	6	106⅛ +	⅜		
Do5s80H	1	106			
Do5s81I	1	106 +	⅛		
Do4s75	9	94¾ —	⅛		
MorA&E4½s55	1	99⅜			
Do3½s2000	8	59 —	⅛		
NOTerm4s53	3	100⅞			
NYC5s2013	3	74⅝ +	⅛		
Do4½s					
2013A	25	67½ —

BUSINESS ROUNDUP

3 Bogies Hit Dixie Economy

By ALEX JOINER

Three bogies dominated the South's economy during the first half of 1952, according to a half-year review issued here Friday by the Bureau of Labor Statistics.

Major influences, BLS said, were a sharp upward movement in retail food prices as a result of the drought, a continued depression in the textile industry, and the steel strike.

There was "little evidence" of recovery in the textile market, although there was some indication of firming at midyear, the review stated. There were some optimistic reports, but in general they occurred only where government orders were held.

Approximately 56,000 workers in the region were idled by the steel strike, the review added, and construction dropped substantially during the period, mostly as a result of the completion of major portions of atomic energy projects.

On the bright side, the report pointed out, department store sales recovered from a bad sales slump and significant wage increases were granted truck drivers, petroleum, chemical and telephone workers.

Rudolph Promoted

Scott Paper Co. Friday announced the appointment of Henry S. Rudolph as Atlanta retail district salesmanager.

H. S. Rudolph

Rudolph went to work for Scott as a retail salesman in Philadelphia in 1948, later moving to Tampa. He transferred to Knoxville as retail district sales manager in 1949 and was assigned to Dayton, Ohio, in the same capacity at the time of the new promotion.

Agency Places Third

The Atlanta agency of The Mutual Life Insurance Co. of New York took third place among the company's 24 Southern Division agencies in volume of insurance sold during July, the company reported Friday. Charles J. Currie is manager of the agency.

Bethea Elected

Charles G. Bethea was elected president of the Life Insurance General Agents and Managers Club of Atlanta at the annual meeting this week. Other new officers are James M. Thurman, vice-president, and John Kell Martin, secretary-treasurer.

Clarke Appointed

C. M. Clarke Jr. has been appointed supervisor of employees' service at the Georgia Division of Lockheed Aircraft Corp. at Marietta. He was formerly special course instructor in the training department.

Associated Press Wirephotos

BURNING TUNNEL—OROVILLE, Calif., Aug. 15—Six refrigerator cars and a water tank were destroyed by fire in this tunnel on the Western Pacific Railroad west of here today. A freight was derailed in the tunnel and sparks from a steam derrick removing cars caused the blaze.

Livestock

CHICAGO, Aug. 15—(AP)—(USDA)—Salable hogs, 5,000; moderately active, steady to 25 cents higher on butchers; full advance on weights over 240 lbs.; sows mostly steady, instances early as much as 25 cents higher; choice 190-240-lb., 22.50-22.75; around 100 head choice 220-lb. butchers, 22.85; most choice 250-270-lb., 22.00-22.50; 280-300-lb., 21.25-22.00; few lots up to 350-lb. down to 19.75; small lots 160-180-lb., 19.50-22.25; most sows under 350 lbs., 19.00-21.00; few choice under 300 lbs. to 21.25; 350-400 lbs., 17.75-19.25; 400-500 lbs., 17.00-18.00; few heavier weights down to 15.50; odd big weights below; good clearance.

Salable cattle, 800; salable calves, 200; steers and heifers scarce, steady; cows extremely active, strong; vealers and bulls steady; few small lots average-commercial to average-choice steers and yearlings, 26.00-32.50; load choice and prime 1,194-lb. steers, 33.00; odd head choice heifers to 32.50; few commercial kinds, 24.00-27.50; most utility to low-commercial cows, 18.50-21.00; canners and cutters, 15.00-18.50; some strong cutters, 19.00; utility and commercial bulls, 19.00-25.00; commercial to prime vealers, 26.00-33.00.

NORTH GEORGIA LIVESTOCK (USDA-GDA)

Livestock receipts at the major packing plants in the area totaled 200 cattle, 175 calves and 700 hogs.

Hog prices in the Atlanta area were 50c lower Friday, and 50c lower than one week ago. The plants quoted medium and choice 180 to 240-pound barrows and gilts $22.155 to 180 pounds $21. 135 to 155 pounds $18.75, 155 pounds down $16. 240 to 300 pounds $20.50. 300 to 500 pounds $17.50 to $19.50. Sows 180 to 350 pounds $18.50, sows 350 pounds and up $17.50.

Hog prices at North Georgia country sales Thursday afternoon were about steady, but steady to 25c lower than one week ago. Medium and choice 180 to 240-pound barrows and gilts $22.50, 160 to 180 pounds $20.50 to $22, 140 to 160 pounds $19 to $21.25, 240 to 300 pounds $20 to $22, medium and choice 180 to 350-pound sows $17 to $20, sows 350 pounds and up $16.75 to $18.50.

North Georgia cattle and calf prices closed mostly steady. Compared with one week ago, slaughter steers and heifers sold steady to 75c higher, calves steady to $1 higher, cows 50c to $1 higher, and bulls 50c to $2 higher. Stocker classes were strong to $1.50 higher. During the week, good slaughter steers, heifers and yearlings sold from $28 to $30.25, commercial offerings $23 to $27.25. Utility steers and heifers brought $19 to $23, canner and cutter brought $15 to $19.25. Good and choice calves and vealers brought $26 to $33.25, while utility and commercial sold from $19 to $27.25, culls brought $16 to $19.50. Utility cows sold from $17.50 to $20.50, cutter cows brought $15.50 to $18.50, and canner cows ranged from $12 to $16. Commercial bulls sold from $22 to $24.60, utility bulls brought $18.50 to $22.50, and canner and cutter $15 to $19. Good and choice stocker steers and heifers sold from $24 to $29, common and medium brought $17.50 to $25.50. Good and choice stock calves sold from $26 to $33, common and medium brought $16.25 to $28, common stock cows sold from $17 to $21.

Over-the-Counter Securities

The following bid and asked prices are obtained from the members of the National Association of Securities Dealers, Inc. They do not represent actual transactions but are intended as a guide to approximate range within which those securities could have been sold (indicated by the "Bid") or bought (indicated by the "Asked") at the time of compilation.

	Bid.	Asked.
Ala Pow Co $4.20 pfd	96	99
Ala $4.60 pfd	104½	105
Amer Bakeries Co	35½	37½
American Express	16	17½
Atlanta Gas Light pfd	102	105
Atlanta Gas Light common	22¼	24¾
Atlanta Newspapers pfd	24¾	....
Atanta Paper pfd	18¼	....
Atlanta Paper common	9½	6½
Atlantic Co 5s of 80	83¾	86¾
Atlantic Co common	10	11½
Atlantic Steel Co com	66½	69¼
Atlas Finance pfd	29½	32
Atlas Finance com x div	14¾	16¼
Auto Soler Co	2½	3¾
Avondale Mills	18	20
Baltimore Porcelain Steel	1	1½
Bank of Georgia	20½	....
Bates Mfg Co	10	11½
Berkshire Fine Spinning	14½	15¾
Bibb Mfg Co	55¼	58¼
Botany Mills	5¾	6¾
Butlers Inc com	5½	7½
Chattanooga Gas Co	5¾	6¾
Citizens & Sou Nat Bank	26½	28¼
Coastal States Life	65	....
Colonial Stores com	34¾	36¾
Colorado Interstate	30¾	32¾
Columbia Baking com	13	14½
Columbia Baking pfd	19¾	21¾
Cone Mills pfd xdiv	19	21
Continental Gin com	51	54
Dan River Mills com	18¼	19¾
Delta Air Lines	24¾	26¾
Detroit Harvester Co com	15	16½
East Tenn Nat Gas com	8¾	9¾
First National Bank	32¾	34¾
Foremost Dairies com	18½	20
Fulton Bldg & Cotton Mills	21½	23½
Fulton National Bank	27½	29½
General Gas Corp	9¾	10¾
Georgia Marble Co	11¾	12¾
Genuine Parts	13¾	14½
Georgia Power Co $6 pfd	115	117¼
Georgia Railroad & Bank	150	....
Giant Portland Cement	6½	7½
Gordon Foods	4¾	5¾
Grinnell Corp com	56	59
Haverty Furniture Co	20	22
Intermountain Telephone Co	11¾	12½
International Cellucotton	27	29
Kaiser Steel common	11½	13
Kaiser Steel pfd	19¾	21¾
H W Lay 5.20pc con pf	20¼	22¼
Leon Land & Cattle	1¾	2
Ludman Corp	4¼	4⅞
Miss Shipping Co	16	17½
Minute Maid	6	7
Mobile Gas Service Co	30	32
Moore Handley com x div	7¼	8¼
Miss Valley Gas	15	16½
Nat Mfg & Stores $2 pfd	28¾	31¾
Pac Pow & Light com	18½	20
Peoples Bank	22	....
Progressive Life Ins	50	55
Piedmont Life Ins	21	23
Progressive Fire Ins	25	27½
Rich's Inc	18¾	19¾
Rockwell Mfg Co	25¾	27¾
Saco Lowell Shops	18	20
Savannah Sugar Ref com	51½	53½
Seapak Corp	6½	7¾
South Atlantic Gas pfd	90½	93¼
South Atlantic Gas com	10¼	11¾
Schering Corp	15	16½
Southeastern Tel common	11	12½
Southern Advance Bag & Pa	24½	26½
Southern Electrical Wts	3¾	....
Southern Electrical pfd	47¾	50
Southern Electrical com	10¾	....
Southern Life Insurance	30	....
Southern Spring Bed	52½	55½
Tenn Gas Transmission	24¾	26¾
Texas Eastern Trans. com	19	21
Thomaston Mills	18	19½
Trans Cont Gas Pipeline	21⅝	23⅝
Trust Co of Georgia	1125	1175
United Piece Dye Works	3¾	4½
Univer Major Elec Appli	2¼	3
West Pt Mgt Co s div	26¼	28¼

Atlanta Produce

Receipts were moderate with trading moderate on the Atlanta produce market during Thursday and Friday morning according to the Production and Marketing Administration. Prices showed little change. Best okra and yellow squash were slightly stronger.

Few boxes of Florida oranges were 4.50 per box and grapefruit 3.25-3.50. Georgia bushels of Elberta peaches US No. 1 2-inch and up were 3.00-3.25 few 3.50 and some South Carolina stock at 3.50 and few Hales 4.00; bulk peaches ranged 1.50-3.50 bushel and some best large Hales 4.00-5.00 with very few higher.

Georgia snap beans brought 4.00-4.50 and some North Carolina to 4.75; poles sold 5.00-7.00 and some North Carolina high as 8.00 bushel. Michigan cucumbers were 3.00-3.50, poorer 1.75-2.00; Georgia eggplant was 1.50-2.50 bushel; bell peppers 1.00-2.00 mostly 1.50 bushel; okra eased higher to range of 4.25-4.50 and some higher and larger mostly 2.25-2.50 few best higher per bushel. Field peas were up slightly at 2.75-3.25 bushel and some best Crowder peas to 3.50. Corn sold mostly 40-50 cents per dozen ears; cabbage from North Carolina and Georgia jobbed 1.50-2.00 and some fair low as 1.00. Collards jobbed 1.50-2.00 some best to 2.50 and turnip greens were generally 1.50-2.00 some early sales 1.25 and poorer stock lower.

Watermelons in light supply were steady and unchanged. Cantaloups were mostly of ordinary to fair condition. Some Georgia stock brought 2.00-2.50 best 2.50 with poorer stock from other sections ranging mostly 1.00-1.75 bulk per bushel. Yellow squash sold 2.50-3.50 late sales mostly 3.25-3.50 and poorer 2.00-2.50; pears were unchanged and sweet potatoes held at 6.50-7.75 per bushel and poorer and small from 3.00 to 5.00.

Investing Companies

NEW YORK, Aug. 15—(AP)—

Affiliated Fd	4.94	5.35
Am Bus Shrs	4.03	4.36
Boston Fund	24.31	25.20
Broad St. inv	22.58	24.41
Bullock Fund	24.80	27.17
Chemical Fund	21.16	22.88
Comwlth Invest	7.01	7.62
Delaware Fund	16.94	18.62
Divers Fd Auto	9.21	10.09
Divers Fd Aviat	10.67	11.69
Divers Fd Bldg Sup	10.95	12.00
Divers Fd Dic Com Stk	5.30	5.81
Divers Fd Merch	13.06	14.31
Divers Fd Metals	13.18	14.44
Dividend Shrs	1.95	2.14
Eat & How Bal Fd	32.35	34.59
Eat & How Stk	22.85	25.50
Fundamental Inv	20.39	22.30
Gas Indust Fd	20.94	22.64
Group Sec Aviat	9.17	10.05
Group Sec Chem	9.37	10.27
Group Sec Com Stk	8.80	9.64
Group Sec Fully A	7.95	8.71
Group Sec Gen Bd	8.62	9.45
Group Sec Ind Stock	9.58	10.50
Group Sec Inst Bd	9.37	9.76
Group Sec Invest	13.65	14.94
Group Sec Low P Sh	7.09	7.77
Group Sec Merch	8.63	9.46
Group Sec Petrol	14.49	15.86
Group Sec RR Bd	2.75	3.03
Group Sec RR Equip	4.66	5.12
Group Sec RR Stk	8.24	9.03
Group Sec Steel	7.31	8.01
Incorp Investors	11.39	12.31
Invest Tr Bost	11.64	12.72
Keystone Cust B 1	26.49	27.70
Keystone Cust B 2	24.60	26.84
Keystone Cust B 3	18.38	20.05
Keystone Cust B 4	11.50	12.55
Keystone Cust K 1	17.65	19.25
Keystone Cust K 2	27.90	30.43
Keystone Cust S 1	35.91	39.17
Keystone Cust S 2	18.77	20.48
Keystone Cust S 3	17.83	19.46
Keystone Cust S 4	6.90	7.53
Knickerbocker Fd	5.93	6.50
Manhat Bond Fd	7.88	8.64
Mass Invest Tr	39.85	43.08
Mutual Invest	16.13	17.82
Nati Investors	12.40	13.41
Nati Sec Ser-Bd	7.02	7.33
N Sec Ser-LowP Bd	7.02	7.67
N Sec Ser-Pref Stk	7.72	8.44
N Sec Ser-Income	5.04	5.51
New England Fd	18.34	19.72
Putnam G Fd	19.15	20.70
State Street Invest	70.25	73.75
Television Fd	13.33	14.53
Texas Fd	5.28	5.77
United Income Fd	12.67	13.79
Wellington Fd	20.77	22.65

Quotations furnished by National Association of Securities Dealers, Inc., which states they do not necessarily reflect actual transactions or firm bids or offers but should indicate approximate prices, and unless otherwise indicated, are as quoted by the sponsors or issuers.

Dry Goods

NEW YORK, Aug. 15—(AP)—A slight increase in second-hand offerings of print cloths in the cotton goods market was reported Friday. Supplies were made available at fractions of a cent under mill quotations. However, the goods were quickly snapped up by buyers, owing to the firm raw cotton prices.

Very little business was going on in the worsted and woolen goods market. Recent declines in raw wool values has caused buyers to adopt a cautious attitude.

Rayon goods also were quiet, although firm prices were quoted on all types of goods. Finished cloths sales remained good.

Potatoes

CHICAGO, Aug. 15—(AP)—(USDA). Potatoes: Arrivals 81; total U. S. shipments 509; supplies light; demand fair; market firm on reds, steady on long whites, slightly weaker on russets; Idaho-Oregon long whites $6.65, Russets $6.60-75, Triumph types $6.50-7.00; Nebraska Warbas $7.00; Washington russets $6.60-75; Wisconsin Pontiacs $6.50.

Soybean Oil

NEW YORK, Aug. 15—(AP)—Soybean oil, crude steady; tank cars, per lb. 11.87½a. ½a.

Egg Futures

	High	Low	Close
Sept.	49.40	48.90	48.75
Oct.	50.25	49.80	49.85
Nov.	50.75	50.25	50.25

Sugar Futures

NEW YORK, Aug. 15—(AP)—Quiet dealings and small price changes were recorded in domestic and world sugar futures today. The lack of activity in futures reflected similar conditions in the raw markets.

Domestic raws last sold at 6.47 cents a pound delivered. Offerings were held at 6.55 cents, but buying interest was indicated at 6.40 cents.

World raws were quoted nominally at 4.05 cents a pound f. o. b. Cuba.

Refined sugar was quiet.

Domestic sugar futures No. 6 closed unchanged to 2 lower. Sales 125 contracts.

	High	Low	Close
September	5.99	5.98	5.97b
November	6.01	6.00	6.00b
March	5.51	5.51	5.50b
May	5.56	5.55	5.54b

World sugar futures No. 4 closed unchanged to 3 lower. Sales 144 contracts.

	High	Low	Close
September	4.04	4.02	4.03b
October	4.07	4.05	4.06-07
May	3.89	3.89	3.88b
September	3.92	3.92	3.91b

Raw sugar spot 6.47n.

Coffee Market

NEW YORK, Aug. 15—(AP)—Santos coffee futures were active today, with prices steady. Brazilian dealer buying and commission house covering caused the improved trend. Brokers noted a better business in the roaster market.

Coffee spot Santos No. 4 closed at 54.50-75a. Cost and freight offerings include Santos Bourbons 3s at 53.75-54.25a and 5s 52.75-53.25a.

Santos No. 4 "S" futures closed 6 to 16 higher. Sales 92 contracts.

	High	Low	Close
Sept.	54.20	54.04	54.10
Dec.	53.35	53.30	53.35n
March	52.75	52.65	52.73
May	52.20	52.15	52.15n
July	51.80	51.79	51.78n

TODAY'S CROSSWORD PUZZLE

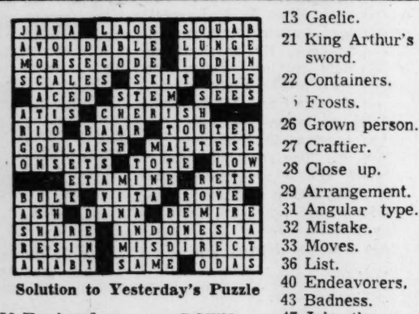

Solution to Yesterday's Puzzle

ACROSS

1 Nuisance.
5 Boots.
10 Center.
14 N. Y. Canal.
15 French gate.
16 Turkish title.
17 Small stream.
18 Planes.
19 Colors.
20 Between connecting vertebrae.
23 Child.
24 Fissure.
25 Reckless quality.
30 Shops.
34 Unoccupied.
35 Horned Biblical animal.
37 Boisterous outburst.
38 Scotch heath.
39 Satisfies.
41 Latin monogram.
42 Hand-picked figs.
44 American actor.
45 Scent.
46 Tried.
48 Chasers.
50 Fur-bearing animal.
52 Pronoun.
53 Quality of being a common name.
61 Rimer.
62 Goddess of peace.
63 Serf.
64 Small body of land.
65 Pertaining to the sun.
66 Ball player.
67 Fortune teller.
68 Rings a bell.
69 Dines.

DOWN

1 Fairy.
2 Ireland.
3 Mud.
4 Temperature regulating instrument.
5 Soils.
6 Cultivator.
7 Odd: Scotch.
8 Jackets.
9 Soap frames.
10 Use of formality.
11 Jewish measure.
12 Frees.
13 Gaelic.
21 King Arthur's sword.
22 Containers.
Frosts.
26 Grown person.
27 Craftier.
28 Close up.
29 Arrangement.
31 Angular type.
32 Mistake.
33 Moves.
36 List.
40 Endeavorers.
43 Badness.
47 Join the army.
49 French saint.
51 South African geological formation.
53 Sacred bull.
54 Attitude.
55 Hawaiian goddess.
56 Legendary Swiss peasant.
57 Egyptian sultan.
58 Son of Isaac.
59 Cut.
60 Japanese coins.

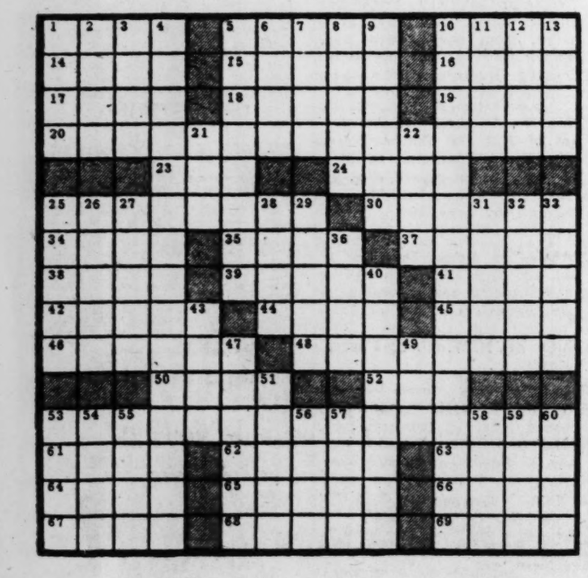

Ollie Reeves

A Rhyme a Day

"Many childhood diseases of several generations ago have been conquered, but children, as well as adults, are more allergic than in the past."—Health column quote.

Most anywhere you go today . . . you find, to your surprise . . . old people who are bright and gay . . . with clear and sparkling eyes . . . with good complexions and with hair . . . that's growing thick and long . . . who have some energy to spare . . . and still are going strong.

From past experience, we know . . . their childhood days were spent . . . when children were allowed to grow . . . (at least to some extent) . . . unhampered and unpampered, too . . . so long as they were nice . . . and did what they were told to do . . . and listened to advice.

They slept where they were told to sleep . . . and ate what they could get . . . their shoes, if any, were so cheap . . . their feet were often wet . . . and yet they took it as it came . . . the hot days and the cold . . . you wonder, how in heaven's name . . . they lived to be so old.

There were a lot of hardships then . . . and yet they lived and thrived . . . again, perhaps it might have been . . . the fittest who survived . . . or, on the other hand, they may . . . have learned to do without . . . all of those allergies which they . . . had never heard about.

Few Issues Move on Slow Mart

New York Times News Service
Special to The Atlanta Constitution

NEW YORK, Aug. 15—The stock market went through a routine session today with the smallness of business being the only distinguishing feature and prices slightly lower at the close. It was a typical Friday performance for the summer months, with only a few issues moving out of a fractional range while the composite rate of the New York Times index fell back 0.54 point.

A few stocks were helped along by corporate developments but in the main the list just drifted around helplessly without the benefit of any sustaining or adverse factors to influence the course of prices. The rails were hard pressed to maintain a steady course despite a momentary lift given this division by the spurt in Illinois Central in the wake of an increased dividend on the common stock.

Volume on the stock exchange contracted sharply and at times the ticker tape reporting quotations hardly moved. Trancactions of 890,00 0shares, the smallest since July 21, compared with Thursday turnover of 930,000 shares.

Trading took place in 1,038 individual stocks and, at the end of the session, 405 showed inroads, 339 gains while 294 held unchanged. It was the narrowest session since July 23.

Most major groups were mixed to lower at the close. Motors were only altered slightly with the steels a bit to the lower side. Chemicals, rails and oils were mixed while the aircrafts and electrical equipments exhibited a firmer tone.

Explorers Bury Victim Of Fall in Cave Bottom

LICQ-ATHERY, France, Aug. 15—(AP)—Four stranded explorers tonight buried the body of a dead comrade, Marcel Loubens, under a pile of stones in the Pierre St. Martin cave 1,153 feet beneath the Pyrenees, and culled their gear to save themselves.

In telephone consultation with a surface crew standing by at the mouth of the cave far above them, the exporers had decided it was virtually impossible to bring out the body.

Before the burial they removed Loudens' wedding ring for his widow and his father. Then the men set about discarding surplus equipment, so none would be weighted by more than 22 pounds for the ascent.

They were distrustful of the cable gear, which had failed under Loubens' weight, and two winches were rigged so as to prevent a death plunge to the bottom.

It was the snapping of a steel cable that fatally injured Loubens, 33, second in command of a speleological expedition led by Belgian physicist Max Cosyns, as he was heading for the surface Wednesday after five days underground.

His back broken by a fall of 120 feet, Loubens died last night despite the efforts of a physician, Dr. Andre Mairey, and three companions to save him.

Loubens was a Paris industrialist who liked to explore caves. His father pleaded today for removal of his body first at all costs.

But most members of the expedition feared that, swinging at the end of a rope, it might set off rock falls that would endanger the others at the bottom.

With Mairey were Haround Tazieff, a photographer; Jacques Labeyries, son of a former governor of the Bank of France; and Bernard Occhilaini, an Italian-born Briton.

Too fatigued to climb up by ladder and refusing to trust themselves to the cable, they had slept during the day beside Loubens' body.

Norbert Casteret, a member of the expedition, was stationed at the cave's mouth with a field telephone set.

Supply Hike For Atlanta Gas Asked

WASHINGTON, Aug. 15—(AP)—The Atlanta Gas Light Co. today asked for an increase in its natural gas supply to meet demands for the 1952-53 winter season.

D. A. Crawford, operating vice-president, told a Power Commission examiner the company wants 346,553,000 cubic feet daily from the Southern Natural Gas Co.

Crawford added that the company would want an additional 6,970,000 cubic feet a day when a pipeline is run to the Augusta area.

The company's testimony came at the end of a week's hearing of a consolidated case involving several applications to serve areas of Georgia, South Carolina, Alabama and north Florida.

The hearing will resume Monday when testimony will be presented by the Newton County Gas Co. of Covington which would serve local customers in addition to supplying gas to the Army at the Atlanta General Depot near Conley, Ga., and to residents of the Holland Park housing project located on that reservation.

Crawford said that the Atlanta company needed more gas because of accelerated building, increase in new customers, demand for heating gas for apartment houses, schools, churches and offices.

Crawford's written testimony also listed these possible points for natural gas in the future: Stone Mountain, Pine Lake, Clarkston, Tucker, Fairburn, Union City, Riverdale and Cartersville.

Indict Atlanta Pair on Charge Of Abandonment

The Fulton County Grand Jury returned indictments Friday against two Atlanta fathers on charges of abandoning their children.

Named in the first true bill was Fred Thomas Andrews, 42, of 195 Pine St., N. W., accused of leaving five children, the oldest 16, and the youngest 8. He has not been heard from here since 1947.

The second man, Robert B. McMichen, 26, of 81 Hunter St., S. E., is charged with abandoning four children on July 12.

Neither man has been arrested.

Also cited by the jury was Willie J. Harris, Negro, no address listed, on charges of larceny of an automobile, speeding and drunk driving Aug. 8 on Roosevelt Highway.

DEATHS IN NATION

New York Times News Service
Special to The Atlanta Constitution

CHICAGO—Sheldon Clark, 73, chairman of the Board of the Sinclair Oil Corp., noted business and civic leader and sports figure.

CHICAGO—John H. Hall, 56, a mining engineer and a noted philatelist of New York.

STAMFORD, Conn.—Claudius Hart Huntington, 78, retired industrialist and former chairman of the Republican National Committee.

NEW YORK—Guiseppe Creatore, 82, fiery bandmaster who at one time earned fees of $5,000 a night.

NEW YORK—The Rev. George H. Dowkont, 83, for 33 years minister of the South Brooklyn Baptist Church.

NEW YORK—Capt. Davis Willis Sampson, 40, master of the American Attorney, a freight vessel of the United States Lines.

NEW YORK—Sidney B. Cardozo, 64, senior member of the law firm of Cardozo & Cardozo.

NEW YORK—Howard C. Peck, 64, vice-president of the Brooklyn Savings Bank from 1939 to 1944.

DOYLESTOWN, Pa.—Peter J. Keenan, 59, retired newspaperman and artist.

EAST ORANGE, N. J.—Robert S. Corbett, president of the former Corbett Brothers, New York textile manufacturers.

They'll Do It Every Time — By Hatlo

ACCIDENTS

Gun Falls, Wounding Waitress

An old pistol, believed to be unloaded, fell from a cigar display counter in a downtown restaurant Friday and was accidentally discharged, wounding a waitress in the hip, police said.

Mrs. Louise Dorothy Driggers, 22, of 446 Windsor St., S. W., the waitress, was treated at Grady Hospital and later dismissed. Dets. H. E. Burdett and J. W. Ellington said.

Nick Xigorires, operator of the Royal Soda Co. at 50 Auburn Ave., N. E., said the gun fell out when he opened the display counter. Xigorires told detectives he had thought the gun was unloaded.

Burdett and Ellington said the pistol contained only one cartridge.

Three pedestrians, including a policeman, were slightly injured. Katherine Ray Williams, 7, of 725 Washington St., S. W., was struck by a car at Washington St. and Georgia Ave. and was treated at Grady for bruises, police reported.

Traffic Ptl. Hugh M. Clark, struck by a truck which was making a turn at Spring and Mitchell Sts., according to police, received an injury to the left hip and a possible fracture of the left arm. Struck by a car at Glenn St. and Central Ave., Jerry Glenn Ryan, 8, of 626 Central Ave., S. W., was treated for cuts and bruises, police said.

Lamar Terry, 16, of 623 Belmont St., S. W., was hospitalized for abrasions of the arms, chest and head after an auto-motorcycle collision in front of 1485 Lakewood Ave., police said.

Falling in freshly poured concrete at Forsyth and Walton Sts., N. W., Mrs. Cecil Stockard, 60, of Rt. 1, Smyrna, received injuries to the hands and knees, Ptl E. S. Helms said.

Delta-C. & S. Merger Seen Adding Jobs

WASHINGTON, Aug. 15—(AP)—A Delta-Chicago and Southern Airlines merger and authorization of proposed new flight schedules would result in more company jobs, W. T. Beebe, C. and S. vice-president for personnel, said today.

At a hearing on the merger plan he told a Civil Aeronautics Board examiner that a consolidated Delta-C. and S. system would need an estimated 411 new employees if the additional flights are authorized.

He broke this figure down as follows: 40 pilots, six flight engineers, 143 maintenance workers, 158 agents, 30 stewardesses and 34 clerical and administrative employees.

Beebe and R. H. Wharton, Delta personnel director, testified on personnel policies that would be followed if the merger goes through. Hearings on the plan will continue next week.

Even without CAB approval of the projected new routes, the witness said, no more than 20 of the company's 4,200 employees would lose their jobs under a merger, and, they added, any discharged employees would get generous severance pay.

5 Atlantans To Speak at Conferences

Dr. Pierce Harris, pastor of the First Methodist Church, and Dr. Earl Brewer of Emory University will be among the speakers at the Southwide Town and Country Conference at Lake Junaluska, N. C., Aug. 19-25.

Evangelist Billy Graham will be opening speaker at the conference, which will be directed by the Rev. James W. Sells of Atlanta, executive secretary of the southeastern council of the Methodist Church.

Speakers at the Family Life Conference at Lake Junaluska Aug. 26-29 will include Prof. Albert Cox and Dr. Brewer of Emory and the Rev. and Mrs. Arthur L. Gilmore of Atlanta.

Mrs. G. H. Snead of Grantville has been elected to the Lake Junaluska board of trustees which will hold its annual meeting in Atlanta Nov. 6. Dr. Edgar N. Nease of Charlotte, N. C., was elected platform manager at Lake Junaluske. He recently was named co-executive secretary of the Southeastern jurisdictional council and will assume his new office Oct. 1 in Atlanta.

Plans have been announced for the expansion of Lake Junaluska, and construction will begin this winter on a 40-room wing to Lambuth Hall and a $75,000 apartment building.

Burglary Suspect Is Captured; Girl Companions Held

Talmadge Parker James Jr. of Atlanta, who police said is wanted in connection with numerous safe burglaries in Atlanta and Talbotton, was arrested at Lake Burton in Rabun County Friday afternoon.

Two girls, listed as Lillie Mae Ogle and Mary Gwinnell Fuller also were being held as material witnesses, Sgt. Woody Wilson of the Georgia Bureau of Investigation and Sheriff L. T. Queen of Rabun County, who arrested the three, reported.

Another suspect, James Richard Waldrip of Atlanta, was arrested at Clarkesville Thursday night as an accomplice of James Wilson reported.

LeCraw To Address Air Reserve Units

Col. Roy LeCraw, who has just returned from Korea, will address a joint meeting of all units of the 9181st Volunteer Air Reserve Training Group in Room 300, Zahner Building, 1000 Peachtree St., N. E., at 7:30 p. m. Monday.

Col. LeCraw will give his observation of "The Air Phase of the Korean War." In Korea, Col. LeCraw was deputy commander of the 116th Fighter-Bomber Wing. He was mayor of Atlanta in 1940-41.

Pi K A Rush Party Set at Fritz Orr's

Pi Kappa Alpha alumni in Atlanta will entertain prospective rushees of the fraternity with swimming, barbecue and barn dance at the Fritz Orr farm on Nancy's Creek Rd. beginning at 4 p. m. Saturday.

Fritz Orr, alumnus of the University of Georgia chapter; Rodney Colson, president, and Wheat Williams Jr., secretary-treasurer of the Atlanta alumni, have invited alumni to bring their friends who will enter college this fall.

For reservations, alumni should telephone Wheat Williams Jr., DEarborn 8661.

Police Fish Fry Scheduled Today

Members of the Atlanta police force, their families and guests will have their annual fish fry at the main pavilion at Grant Park from noon to 7:30 p.m. Saturday, Capt. W. M. "Buck" Weaver announced. The fish fry will be "given, prepared and served" by superior officers of the police force.

Georgia Film for TV

Television stations in six Eastern stations will show the Georgia State Chamber of Commerce's film, "Georgia, Empire State of the South," during September, Walter Cates, executive vice-president said Friday.

"In addition to spreading the story of progressive Georgia by means of television, a program is now under way to place the film in college classrooms across the nation," Cates added.

IKE, A SYMBOL?

Is Gen. Eisenhower a symbol of the times? Tom Stokes thinks so and explains why in his column on Page 4.

LODGE NOTICES

A called communication of Pythagoras Lodge F. & A. M. will be held this morning at 10 o'clock in the Masonic Temple, Decatur, Ga., for the purpose of paying the last sad tribute of respect to the memory of our deceased brother, E. E. Bengston. All qualified brethren invited.

H. RAIFORD HODGES, W. M.
DONALD DONALDSON, Sec.

A called communication of Tucker Lodge No. 42 will be held tonight (Saturday) at 7:30 p. m. for the purpose of conferring the Masters Degree. Refreshments will be served.

D. T. MATTHEWS, W. M.
O. L. COFFMAN, Sec.

LEGAL NOTICE

I, Melvin Walker, will not be responsible for any debts made by Mrs. Florene Walker.
MELVIN WALKER.

I have made application to the City Council for a retail beer and wine license on 3330 New Marietta Hwy. Hearing to be held at next meeting.
GEORGE LEE INGRAM.

I have made application to the City Council for a retail beer and wine license (package only) at 721 Bankhead Ave. Hearing to be held at next meeting.
HAROLD A. GOLDWASSER.

I have made application to City Council for a retail (package) beer license at 130 Hyacinth Avenue (A) N. W. Hearing to be held next meeting.
JULIUS HILL ALPHABET.

NOTICE TO DRUG DEALERS

Sealed bids will be received by the State Purchasing Department, State Capitol, Atlanta, Ga., until 4:30 p. m., EST, Monday, Aug. 25, 1952, for Streptomycin for Battey State Hospital. Specifications may be obtained from the undersigned.
S. F. SKRINE,
Asst. Supv. of Purchases.

CITATION—The United States District Court for the Northern District of Georgia, Atlanta Division. The United States vs. One 1950 Model Chevrolet Pickup Truck, Motor No. HBA-1062489, Civil Action No. 4384. By authority of an order entered in said cause I have seized and hold said property. Notice is hereby given to all persons having or claiming any interest in same to appear before said Court in Atlanta, Georgia, at 10 a. m. on September 1, 1952, to show cause why said property should not be forfeited to the United States for reasons set forth in said libel. Joe B. Harrison, U

Obituaries

Sgt. Merrill I. Elliott

Sgt. Merrill I. Elliott, 29, formerly of 789 Dill Ave., S. W., died Friday at the Camp Gordon post hospital in Augusta, where he had been ill for several months.

Sgt. M. I. Elliott

A native Atlantan, Sgt. Elliott had served a total of 10 years in the Army and Navy.

In 1941, he and his brother joined the Navy and were stationed aboard the carrier Wasp. The brother was killed in 1942 when his plane was shot down. Sgt. Elliott was aboard the Wasp when it sank.

He was dsicharged from the Navy in 1947, returned to Atlanta and graduated from Atlanta Law school in 1949, when he entered the Army.

He was a graduate of Tech High School and a member of Capitol View Baptist Church.

Funeral services will be held at 3 p. m. Sunday in the chapel of Henry M. Blanchard & Son, with the Dr. W. Lee Cutts officiating. Burial will be in Crest awn Cemetery.

Surviving are his wife, the former Miss Lorraine Wells of Yonkers, N. Y.; two daughters, Marilyn Sue and Patricia Larraine, and his mother, I. F. Elliott of Atlanta.

Mrs. C. F. Owens

Mrs. C. F. (Lottie) Owens, 48, of 623 Gaskill St., S. E., died Thursday night in a private hospital here.

A native of Carroll County, she had lived in Atlanta 11 years. She was a member of Friendship Baptist Church.

Funeral services will be held at 2 p. m. Sunday at the Friendship church, with the Revs. C. E. Maddox and Guy Rainwater officiating. Burial will be in East View Cemetery.

Surviving are her husband, six sons, Clarence Jr., Bobby, Charles, Billy, Tony and Ronald (Puggy) Owens, all of Atlanta; two daughters, Mrs. James Sauls of Villa Rica, and Miss Brenda Owens of Atlanta; mother, Mrs. Lizzie Sewell of Atlanta; two brothers, Thomas Sewell of Douglasville, and Clyde Sewell of Atlanta; three sisters, Mrs. I. N. Morris and Mrs. James Cohran of Atlanta, and Mrs. Roscoe Cole of Monroe, N. C.; three grandchildren and several nieces and nephews.

Joseph H. Heid

Funeral services for Joseph Henry Heid, 62, who died Thursday at his residence, 3463 Rainey Ave., Hapeville, will be held in Philadelphia.

A native of Germantown, Pa., Mr. Heid had lived in the Atlanta area 12 years. He was an inspector for the Atlanta General Depot at Conley.

Surviving are two sisters, Miss Henrietta Heid of Hapeville, and Mrs. Gertrude Rouillot of Philadelphia, Pa.

George C. Hall

George C. Hall, 42, associated with Eastern Venetian Blind Co., died Friday in a private hospital here, after a long illness. He lived at 1094 East Shadowlawn Dr., Northeast.

A native of Baltimore, Mr. Hall lived there until he moved to Atlanta two years ago.

He had been associated with the same company for eight years. He was a member of the Knights of Columbus and the Cathedral of Christ the King.

The Rosary was said at 8 p. m. Friday at Spring Hill. Funeral services and burial will be in Baltimore.

Surviving are his wife; two daughters, Misses Patricia and Carolyn Hall; two sons, Bob and Timmy Hall, all of Atlanta; mother, Mrs. Mary Hall; sister, Mrs. John Stromer, and a brother, Samuel Gilbert, all of Baltimore.

Mrs. J. M. Simonton

Mrs. J. M. (Ethel) Simonton Jr., retired employee of Southern Railway Co., died Friday in a private hospital here.

Mrs. Simonton's late husband, J. M. Simonton Sr., was owner of Atlanta Outboard Motor Co.

A native of Washington, D. C., Mrs. Simonton came to Atlanta in 1927 and lived here until 1946, when she and her husband moved to Birmingham.

Mrs. Simonton returned to Atlanta in 1950 upon the death of her husband. She was associated with Southern Railway 25 years before her retirement in 1944 because of illness. She was a member of Park Street Methodist Church.

Funeral services will be held at 2 p. m. Sunday at Spring Hill, with the Rev. Peter Manning officiating. Burial will be in Westview Cemetery.

Surviving are three sisters, Mrs. Katie Thorne, Mrs. Maude Thorne and Mrs. Lottie Sellner, and a brother, George C. Taylor, all of Washington, D. C.

Joseph J. Callaway

Joseph Jennings Callaway, 52, associated with H. M. Patterson & Son for more than 25 years, died Friday at his residence, 121 Springdale Dr., N. E., after an illness of several months.

A native of Washington, Mr. Callaway had lived in Atlanta most of his life. He was a member of Atlanta Elks Lodge 78 and the Baptist Church.

Funeral services will be held at 10 a. m. Monday at Spring Hill, with the Rev. Charles L. Allen officiating. Burial will be in Westview Cemetery.

Surviving are his wife, Mrs. Frances Norman Callaway; two daughters, Miss Norma Callaway of Atlanta, and Mrs. David R. Cundy of Trinidad; a sister, Mrs. John B. Moore of Atlanta; two grandchildren and one nephew.

Ernest Harl Powell

Graveside services for Ernest Harl Powell, infant son of Sgt. and Mrs. Frank H. Powell of 1486 McPherson Ave., S. E., will be held at 11 a. m. Saturday in East View Cemetery, with the Rev. Gordon Thompson Jr. officiating.

Ernest died Tuesday in a private hospital here.

Also surviving are grandparents, Mr. and Mrs. L. H. Hartman Sr. of Atlanta.

Mrs. Minnie F. Baird

AUGUSTA, Aug. 15—Mrs. Minnie Floyd Baird, 72, died here this morning after a month's illness. Funeral services will be held from Elliott Funeral Home at 9:30 a. m. Sunday. Burial will be at Redan Sunday afternoon.

Survivors include one son, Alvin F. Baird of Charleston, S. C.; three daughters, Mrs. Jimmy M. Bish of Roanoke, Va.; Mrs. L. A. Weber of Cincinnati, Ohio, and Mrs. Bruce L. Rogers of Augusta; two brothers, John Floyd of Lithonia and Robert of Atlanta; two sisters, Mrs. J. T. Braswell of Atlanta and Mrs. C. G. Eberhardt of Augusta.

POLICE IN LEAD

House Moves Across City In Jig Time

When housemover Wylie Truitt starts to move a house, he does it, traffic or no.

"But people have to use those streets," the officer said.

"I've gotta move my house, too," Truitt, operator of a heavy-moving concern, said. And he did, too.

Three miles through commuter traffic at 6:30 p. m. Friday Truitt took his 16x48 foot shed from Peachtree and Fourth St., down West Peachtree and Spring, out to Pelham St., N. W., where he has a construction job.

The city, which issues house-moving permits, had said Truitt could move at 11 p. m. But the large, jovial man, who in the past has incurred suspended fines for blocking traffic and damaging city property in connection with similar housemovings, police records show, waited until the heaviest of the traffic was over at officers' orders, and set out with his police motorcycle escort.

"Is that thing moving or setting?" startled motorists screeched to a halt to ask. But once Truitt started, he moved in a hurry and in a surprisingly short time the operation was complete.

It's no trouble to move a house, Truitt said, but chagrined police just shook their heads.

Hartsfield Blasts Move To Restore Fulton Police

Mayor Hartsfield Friday fired a brief, stinging blast at a reported drive by Fulton commission members to revive the county police force abolished Jan. 1 by the Plan of Improvement.

"It's just another effort to break down the plan," Hartsfield said when he was told Commissioner R. L. (Shorty) Doyal had said the commissioners hoped to confer soon on the idea with the legislative delegation.

The police proposal was first mentioned Aug. 6 when commissioners discussed a move to take over maintenance of city parks and streets. Commissioners Doyal, Hailey and Aldredge have indicated they favor a county force.

Commissioner Camp has said he prefers to see the present system given more time.

STATE DEATHS

Constitution State News Service

John P. Gilbert at Thomaston. Funeral held Thursday.

J. C. Alexander Jr. in Korea. Funeral held Wednesday.

Mercer R. Baggs at Savannah. Funeral held Thursday.

Walter L. James at Bainbridge. Funeral held Friday.

Pfc. Gerald Wright of Donalsonville in Korea. Funeral held on Wednesday.

Mitchell Robinson at Tifton. Funeral held Friday.

Mrs. Dora E. Cromer at Oglethorpe. Funeral held Tuesday.

DRY LUMBER
Jones & Hardin. MA. 1107

MORTUARY

WILLIAM E. BALL

Funeral services for William E. Ball, 62, who died Thursday in his residence, 872 King Court, N. E., will be at 9 a. m. Saturday instead of 10 a. m. as previously announced. Services will be held at Spring Hill, with Reader Ralph A. Heisel officiating. Burial will be in Ishpeming, Mich.

WILLIAM S. WEBSTER SR.

Funeral services for William A. Webster Sr., 75, who died Thursday in a hospital here, will be held at 3 p. m. Saturday in the chapel of J. Austin Dillon Co., with the Rev. V. L. Bray officiating. Burial will be in Westview Cemetery. Mr. Webster lived at 215 Ormond St., S. E.

E. E. BENGTSON

Funeral services for E. E. Bengtson, 61, who died Thursday at his residence, 246 Pineland Dr., N. W., will be held at 11 a. m. Saturday at Spring Hill, with Dr. James P. Wesberry officiating. Burial will be in Westview Cemetery.

Wm. B. Kee, Insuror Head, Is Dead at 70

William B. Kee, 70, Atlanta insurance executive, died Friday in a private hospital here.

Mr. Kee, who lived at 111 Montgomery Ferry Dr., N. E., owned the W. B. Kee Insurance Agency. Before founding the firm in 1939, he was associated with Pacific Mutual Life Insurance Co. 15 years.

A native of Ripley, Tenn., Mr. Kee was the son of the late Thomas J. and Karo Ann Kee. He moved to Atlanta 40 years ago.

Active in religious, civic and social affairs, Mr. Kee held memberships in the Kiwanis Club, Elks, W. D. Luckie Masonic Lodge and the Yaarab Shrine Chanters. He was also an active member of the Men's Bible Class at Second-Ponce de Leon Baptist Church.

Funeral services will be held at 3 p. m. Sunday at Spring Hill, with the Rev. Charles Allen and Dr. Louie D. Newton officiating. Burial will be in Westview Cemetery.

Surviving are his wife, the former Miss Anne Freeman of Greenville, Ga.; one son, Thomas B. Kee of Atlanta; sisters, Mrs. W. D. Spencer of Drew, Miss.; Mrs. Jack Sheffer of Ruleville, Miss.; Mrs. A. H. Schulton of Little Rock, Ark.; Mrs. M. L. Boyd of Memphis, Tenn., and Mrs. J. T. Slaughter of Philadelphia, and brothers, George M. Kee of Charlotte, N. C.; J. H. Kee of Atlanta; J. J. Kee of Daytona Beach, Fla.; Enloe M. Kee of Woodville, Miss., and I. C. Kee of Ripley, Tenn.

Reservists Gather At Navy Base Monday

All reserve volunteer units in the Atlanta area will have a joint meeting 8 p. m. Monday at the Navy Reserve Surface Training Center, Naval Air Station. The program will be an open forum discussion of "The Navy and Community Relations."

FUNERAL NOTICES

MAYFIELD—The friends of Mr. and Mrs. Hulitt O. Mayfield, Mr. and Mrs. Steve Barcena, Mr. Robert S. Mayfield, Mrs. Nannie Mayfield, Mr. and Mrs. E. L. Estes Jr., Mr. and Mrs. J. A. Barker, Mr. and Mrs. Howard S. Fling, Mr. and Mrs. H. Guy Mayfield, several nieces and nephews are invited to attend the funeral of **Mr. Hulitt O. Mayfield** Sunday, Aug. 17, 1952, at 3 p. m. from the Southside Baptist Church. Rev. T. B. Thrailkill will officiate. Interment, Greenwood Cemetery. Grant Park Lodge No. 604, F. & A. M., will have charge of services at the grave. Pallbearers will be selected from members of Grant Park Lodge and will meet at the church at 2:45 p. m. The remains will lie in state at the church from 2 o'clock until funeral hour. J. Austin Dillon Co.

IN MEMORIAM

CHARLES WILLIAM LYNN

Who died one year ago today, Aug. 16, 1951.

Life is not the same without you, Butch.

ELEANOR F. SMITH.

FUNERAL NOTICES

Ball, Mr. William E.
Baker, Mr. E. A.
Bengtson, Mr. E. E.
Callaway, Mrs. Joseph Jennings
Chaffin, Mr. Charles T.
Cochran, Mrs. W. H.
Coleman, Mrs. Claudia Cureton
Dearing, Lamar George Jr.
Elliott, Sgt. Merrill Innis
Griffin, Mr. Edward B.
Hall, Mr. George C.
Hughey, Mr. John H.
Kee, Mr. William B.
Kinnard, Mr. William Cleaburn
Mayfield, Mr. Hulitt O.
Newbill, Mr. James Emory
Owens, Mrs. C. F. (Lottie)
Simonton, Mrs. J. N. Jr. (Ethel)
Terry, Mr. Rufus McClelland Sr.
Waters, Mr. Pierce K.
Webster, Mr. William Augood Sr.

TERRY—The friends and relatives of Mr. and Mrs. R. M. Terry Sr., Mr. and Mrs. Rufus M. Terry Jr., Mr. and Mrs. Hamilton Terry, Mr. and Mrs. Floyd Terry, Mr. and Mrs. Jack Kirkley, Mr. and Mrs. Jesse Pilgram, Mr. Billy Mac Terry, Mr. and Mrs. Homer Terry, Mr. Cleve Terry, all of Douglasville; Mr. George Terry, of Jonesboro; Sgt. Homer Lee Terry, Mrs. Frank Hattaway, of Palmetto; Mrs. Willie Mayfield of Villa Rica; grandchildren, nieces and nephews are invited to attend the funeral of **Mr. Rufus McClelland Terry Sr.**, Saturday, Aug. 16, 1952, at 3 o'clock, from County Line Baptist Church. Rev. N. A. Skelton and Rev. W. M. Chatham will officiate. The body will lie in state at the church from 2 o'clock until funeral hour. Interment, churchyard. J. Cowan Whitley Co., Douglasville, Ga.

BAKER—Mr. E. A. Baker died Thursday night at his home in Madison after a long illness. Survivors include his wife; 2 daughters, Mrs. Francis Jacoby, Wellesley, Mass.; Mrs. J. B. Godard, Moultrie, Ga.; two sons, Mr. E. A. Baker Jr., Atlanta; Mr. T. R. Baker, Jacksonville, Fla.; one brother, Mr. John Henry Baker, Bayonne, N. J.; three sisters, Mrs. Excie Baker Hughes, Atlanta; Mrs. Joe Logan, Sumpter, S. C.; Mrs. Vernon Baker Whisenhunt, Florence, S. C.; also five grandchildren. Funeral services will be held Sunday afternoon at 3 o'clock at the First Baptist Church in Madison. The Rev. Earle Stirewalt will officiate. Interment, City Cemetery. W. C. Hemperley Funeral Home, Madison, Ga.

NEWBILL—The friends of Mr. and Mrs. James Emory Newbill, Mr. and Mrs. Calvin Cochran, Mr. and Mrs. Joe Giger, Chicago, Ill.; Mrs. Lula Womack, 11 grandchildren and six great-grandchildren are invited to attend the funeral of **Mr. James Emory Newbill** Saturday, Aug. 16, 1952, at 2 p. m. from Harmony Grove Methodist Church, Dallas, Ga. The Rev. Virgil Johnson and the Rev. Ernest Hollingshead will officiate. Interment, churchyard. The remains will lie in state at the church from 1 p. m. until funeral hour. Gentlemen selected to serve as pallbearers will meet at the church at 1:45 p. m. J. Austin Dillon Co.

FUNERAL NOTICES

OWENS—The friends and relatives of Mr. and Mrs. C. F. Owens, Mr. and Mrs. Clarence Owens Jr., Mr. Bobby Owens, Mr. Charles Owens, Mr. Billy Owens, Mr. Tony Owens, Mr. Ronald (Puggy) Owens, Mr. and Mrs. James Sauls, Miss Brenda Owens, Mrs. Lizzie Sewell, Mr. and Mrs. Thomas Sewell, Mr. and Mrs. Clyde Sewell, Mr. and Mrs. I. N. Morris, Mr. and Mrs. James Cohran, Mr. and Mrs. Roscoe Cole, the three grandchildren, and the nieces and nephews are invited to attend the funeral of **Mrs. C. F. (Lottie) Owens** Sunday afternoon, Aug. 17, 1952, at 2 o'clock from the Friendship Baptist Church, Rev. C. E. Maddox and Rev. Guy Rainwater will officiate with interment East View Cemetery. The remains are at the residence, 623 Gaskill St., S. E., and the pallbearers will please meet there at 1:30. Henry M. Blanchard & Son.

CHAFFIN—The friends and relatives of Mr. and Mrs. Charles T. Chaffin, Atlanta; Mr. and Mrs. James Chaffin, Seattle, Wash.; Mrs. G. T. Chaffin, Miss Mary Chaffin, Mr. and Mrs. J. Robert Chaffin, Mr. Cecil Chaffin, Master Charles Chaffin, the nieces and nephews are invited to attend the funeral of **Mr. Charles T. Chaffin** this (Saturday) afternoon at 2 o'clock from the chapel, Rev. Doyle Middlebrooks officiating. Interment will be in Westview Cemetery, Dalton, Ga. The following gentlemen will act as pallbearers and assemble at the chapel at 1:45 p. m.: Messrs. Howard Smith, William H. Richie, C. H. Couch, Joe Hubbs, J. C. Wells, Herbert R. Broadwell. Awtry & Lowndes.

WEBSTER—The friends of Mr. and Mrs. William Ausgood Webster Sr., Mr. and Mrs. Randolph Loudermilk, Mr. and Mrs. D. R. Bolton, Mr. and Mrs. R. M. Mundell, Mr. and Mrs. C. J. Webster, Mr. and Mrs. W. A. Webster Jr., Lt. and Mrs. Charles D. Webster, Mr. and Mrs. E. C. Webster, Mr. G. P. Webster, 15 grandchildren, several nieces and nephews are invited to attend the funeral of **Mr. William Ausgood Webster Sr.** Saturday, Aug. 16, 1952, at 3 p. m. from Dillon's chapel. Rev. Jesse Booth and Rev. V. L. Bray will officiate. Interment, Westview Cemetery. Nephews will serve as pallbearers and will meet at the chapel at 2:45 p. m. J. Austin Dillon Co.

COCHRAN—Friends and relatives of Mr. and Mrs. W. H. Cochran, Mr. and Mrs. Edgar Cochran, Mr. and Mrs. C. W. Kelley, all of Ball Ground, Ga.; Mr. and Mrs. Charlie Hawkins, Cumming, Ga.; Mr. and Mrs. Columbus Cochran, Jasper, Ga.; Mr. and Mrs. Gene Carson, Smyrna, Ga.; Mr. and Mrs. Floyd Cochran, Cartersville, Ga.; Mr. and Mrs. Herschel Holbert, Canton, Ga., are invited to attend the funeral of **Mrs. W. H. Cochran** Saturday (today) at 11 a. m. from the Conn's Creek Baptist Church, Rev. Floyd Spence officiating. Interment, churchyard. Baker Funeral Home, Canton, Georgia.

FUNERAL NOTICES

DEARING—The friends and relatives of Lamar George Dearing Jr., Mr. and Mrs. Lamar G. Dearing, Lanett, and Mary Jane Dearing, Mrs. Wade H. Hall, Mr. J. I. Dearing are invited to attend the funeral of **Lamar George Dearing Jr.** Saturday afternoon at 3 o'clock from the Capitol View Methodist Church, with the remains placed in state at 2 o'clock. Rev. Ralph Anderson and Rev. J. L. Black will officiate. Interment, Westview. The following will act as pallbearers: Woodrow Meriwether, J. C. Alexander, W. S. Cannon, Jack H. Dodgen, Herbert Long Jr. and Roy J. Dodgen. Howard L. Carmichael & Sons.

HUGHEY—Mr. John H. Hughey, 75, died in Calhoun, Ga., Aug. 15. Survived by two daughters, Mrs. J. N. Fox, Calhoun; Mrs. Fortain Wright, Akron, Ohio; three sons, V. D., Smyrna; Erwin and Jack Hughey of Calhoun; 13 grandchildren and four great-grandchildren, one sister and four brothers. Funeral services 2 p. m. Saturday at New Zion Baptist Church with the Rev. J. B. Waters officiating. Interment in churchyard. Thomas Funeral Home, Calhoun, Ga.

KINNARD—Mr. William Cleaburn Kinnard died at his home in Newnan, Ga., Friday, Aug. 15, 1952. Surviving are his wife, Mrs. Agnes Potts Kinnard; son, Dr. George P. Kinnard, Newnan; sisters, Miss Ruth Kinnard, Newnan; Miss Almeda Kinnard, Knoxville, Tenn. Funeral services will be held Sunday, Aug. 17, 1952, at 5 p. m. at the graveside in Oakhill Cemetery, Newnan. Rev. J. G. Stertz will officiate. J. U. McKoon and Son.

SPRING HILL
H. M. Patterson & Son

BENGTSON—Funeral services for **Mr. E. E. Bengtson** will be held Saturday, Aug. 16, 1952, at 11 o'clock at Spring Hill, Dr. James P. Wesberry officiating. Interment, Westview, with Pythagoras Lodge No. 41, F. & A. M., in charge. The pallbearers will be Mr. James E. Anderson, Mr. Edward H. Bruce, Mr. H. L. De Foore, Mr. W. N. Daniel, Mr. Harry C. Miles, Mr. Malcolm F. Wilson. As honorary escort, Yaarab Shrine Patrol. Please omit flowers. Those who wish to do so may send donation to Our Lady of Perpetual Help, 760 Washington St.

CALLAWAY—The friends and relatives of Mr. and Mrs. Joseph Jennings Callaway, Miss Norma Callaway, Lieut. and Mrs. David R. Cundy, Trinidad, Mrs. John B. Moore, Margot Alison Cundy, David Cundy, Jr., Mr. John B. Moore, Jr., are invited to attend the funeral of **Mr. Joseph Jennings Callaway** Monday, Aug. 18, 1952, at 10 o'clock at Spring Hill, Rev. Charles Allen officiating. Interment, Westview. The pallbearers will be Mr. Paul D. Gardner, Mr. J. S. Owens, Mr. Charles Bickerstaff, Mr. S. J. Garrison, Mr. Bob Kerr, Mr. Joe Milam.

FUNERAL NOTICES

KEE—The friends and relatives of Mr. and Mrs. William B. Kee, Mr. Thomas B. Kee, Mrs. W. D. Spencer, Drew, Miss.; Mr. and Mrs. Jack Shaffer, Ruleville, Miss.; Mr. and Mrs. A. H. Schulten, Little Rock; Mrs. M. L. Boyd, Memphis, Dr. and Mrs. J. P. Slaughter, Philadelphia; Mr. and Mrs. George M. Kee, Charlotte; Mr. and Mrs. J. H. Kee, Atlanta; Mr. and Mrs. J. J. Kee, Daytona Beach; Mr. and Mrs. Enloe M. Kee Sr., Woodville, Miss.; Mr. and Mrs. I. C. Kee, Ripley, Tenn.; the nieces and nephews are invited to attend the funeral of **Mr. William B. Kee** Sunday, Aug. 17, 1952, at 3 o'clock at Spring Hill. The Rev. Charles Allen and Dr. Louie D. Newton officiating. Interment, Westview. The pallbearers will be Mr. Emory Jenks, Mr. Henry A. Maddox, Mr. Erle Cocke Sr., Mr. Lester Dowe, Mr. Marshall Duncan, Mr. Fred Blair Sr., Mr. W. H. Spratlin, Judge Frank Hooper, Mr. R. M. Vandegriff Jr., Mr. Fred Cannon. As escort: Mr. M. L. Nalley, Mr. Charles Kelley, Dr. Vernon Powell, Dr. William Goodyear, Dr. Byron Hoffman, Dr. M. L. Brittain, Dr. Turner Simpson, Mr. J. R. Andrews, Mr. Hollie Giles, Mr. Carlton Binns, Mr. Paul Burt, Mr. Oliver Nix, Dr. Dan Y. Sage, Mr. W. A. Smith, Dean H. P. Miller, Mr. J. H. Webb, Mr. R. M. Vandegriff Sr., Mr. Otis Barfield, Dr. W. C. Hodnett, Mr. J. H. Stokes, Mr. A. M. Wilson, Mr. Jim Thompson, Mr. Grady Turner, Mr. Tom Butler, Mr. Tom Clift, Mr. Horace Collingsworth, Mr. Stanley M. Hastings, Mr. John R. Hopkins.

HALL—Mr. George C., of 3094 E. Shadowlawn Ave., N. E., died Aug. 15, 1952. Surviving are his wife, daughters, Miss Patricia Hall, Miss Carolyn Hall; sons, Mr. Bob Hall, Timmy Hall, all of Atlanta; mother, Mrs. Mary Hall; sister, Mrs. John Stromer; brother, Mr. Samuel Gilbert Hall, all of Baltimore. The remains will be taken to Baltimore for funeral services and interment.

SIMONTON—Mrs. J. N. Jr. (Ethel), of 2367 Cascade Rd., S. W., died Aug. 15, 1952. Surviving are her sisters, Mrs. Katie Thorne, Mrs. Maude Thorne, Mrs. Lottie Sellner; brother, Mr. George C. Taylor, all of Washington, D. C. Funeral services will be held Sunday, Aug. 17, at 2 o'clock at Spring Hill, the Rev. Peter Manning officiating. Interment, Westview.

COLEMAN—Funeral services for **Mrs. Claudia Cureton Coleman,** Athens, Tenn., formerly of Atlanta, will be held Saturday, Aug. 16, 1952, at 4 o'clock at Spring Hill, Dr. H. B. Trimble officiating. Interment, Westview. The gentlemen selected will serve as pallbearers.

BALL—(PLEASE NOTE CHANGE OF TIME)—Funeral services for **Mr. William E. Ball** will be held Saturday, Aug. 16, at 9 o'clock at Spring Hill. Reader Ralph A. Heisel will officiate. The remains will be taken to Ishpeming, Mich., for interment.

FUNERAL NOTICES

WATERS—Friends and relatives of Mr. and Mrs. Pierce K. Waters and the Rev. and Mrs. Everett L. Waters are invited to attend the funeral of **Mr. Pierce K. Waters** Saturday afternoon at 3:30 from the Harrison Road Baptist Church. The Rev. W. H. Bearden, the Rev. Millard Cheek and the Rev. Lidelle Phillips will officiate. Interment, Flat Rock churchyard. American Legion Post No. 236 and auxiliary will serve as pallbearers and honorary escort and please meet at the residence, Old National Hwy., at 2 o'clock. Paul T. Donehoo.

GRIFFIN—The friends and relatives of Mr. Edward B. Griffin; Mr. and Mrs. T. M. Griffin; Mr. and Mrs. Ralph Griffin; Mr. and Mrs. McRae Griffin; Mrs. James Avery and Mr. Leamon Sumpter are invited to attend the funeral services of **Mr. Edward B. Griffin** Saturday morning at 10 o'clock at the graveside in the Oxford, Ga., Cemetery. Rev. W. S. Robison will officiate. **A. S.** Turner & Sons.

ELLIOTT—The friends and relatives of Sgt. and Mrs. Merrill Innis Elliott, Miss Marilyn Sue, Little Miss Patricia Lorraine, and Mr. and Mrs. I. F. Elliott are invited to attend the funeral of **Sgt. Merrill Innis Elliott** Sunday afternoon, Aug. 17, 1952, at 3 o'clock from the chapel of Henry M. Blanchard & Son. Dr. W. Lee Cutts will officiate, with interment in Crest Lawn Cemetery.

AWTRY & LOWNDES
FUNERAL DIRECTORS
Free Parking—Ambulance WA. 7086-87

TO PLACE YOUR WANT ADS
Just Spell "W-A-N-T A-D"
(WA 6823) or Your Dial

ANNOUNCEMENTS

Cemetery Lots and Crypts 6

WESTVIEW, 4-grave lot, selling for $495. Will sell quick for $350. Exchange 8087.

WESTVIEW—Garden of Memories, 4-grave lot. Sacrifice. Call 47-2054.

WESTVIEW—One 4-grave lot near abbey. $200. AMherst 1795.

Lost and Found 11

STRAYED from my place on Jackson Lake known as Alford's Lodge, the first place above the dam on the Jasper County side, enclosed with white plank fence.

ONE black Dachshund with tan markings on all four legs, beady eyes, a very long, low dog; answers to the name of "Joe." ONE black and white Cocker Spaniel, beautifully marked with black curly ears, large brown eyes. Answers to the name "Mr. Bang."

ANYONE knowing the whereabouts of these dogs please call Frances Alford at CYpress 7621, day, or WAlnut 7042, nights, and leave information. Or if dogs are found please deliver to Alfords Lodge, Saturday or Sunday, and receive reward.

OR WRITE Mrs. Frances Alford, 2109 Fairhaven Circle, N. E., Atlanta, Ga.

LOST—At Pig and Whistle Sunday, July 27, approximately 150 35-mm. color slides "on Lions Club convention in Mexico." $25 reward. Dan Collier, care of Collier Drug Co., Dalton, Georgia. Call collect, 625.

FOUND—Strayed into lobby of Journal-Constitution Building, black and white female fox terrior wearing harness; black head with white streak down center, long tail. Call WA. 5050, ext. 446, days.

PLEASE, anyone having or knowing whereabouts of reddish brown male Chihuahua, stub tail, white chest, weighs about 6 pounds. Reward. Lost 3 weeks ago. ATwood 2700.

REWARD, $25 for the return of Man's Hamilton gold watch lost at North Fulton Swimming Pool Wednesday afternoon. CHerokee 2060 or CYpress 2512.

REWARD for information leading to whereabouts of small tan Chihuahua dog, strayed from East Atlanta week ago. Child grieving for pet. Dixie 7733.

STRAYED from South Gordon Saturday, white male Pekingese, with short tail. Finder please call AMherst 3469. Reward.

LOST—Lady's round gold watch, Aug. 12, in vicinity of Citizens Bank of DeKalb, Avondale. Reward. DEarborn 5866.

$100 REWARD for return of red and cream female Pomeranian. CHerokee 1189. 319 Hillside Drive, Northwest.

LOST Monday, lady's Harvel wristwatch, 20-diamond case, great sentimental value. Reward. CHerokee 6165.

LOST—Red leather wallet vicinity Garden Hills-Peachtree Road. Reward. CHerokee 3935.

LOST—Female Boxer, 1 year old. Answers to name "Jan." Reward. RAymond 2334.

Nurseries and Baby Sitters 12

EAST POINT DAY NURSERY
OPENING for children 6 months to 6 years. Approved by Board of Health. Transportation. CA. 3607.

CHILD CARE REGISTRY
"WE STEP in while you step out." Reliable "Baby Sitters." Call CR. 4304.

DECATUR—Will keep 2 or 3 children in nice home. Transportation if necessary. EVergreen 7551.

WILL give excellent care to 1 small child, day and night. Private home. CRescent 4397.

MOTHER'S CARE — Private home, large play area. Under 6. Confidential. AMherst 6278.

MOTHER'S love and care given children. Private home. AMherst 8943.

GLENWOOD DAY NURSERY
Transportation. Dixie 3349.

IDEAL day care for small child. DEarborn 6835; off Memorial Drive.

BABIES boarded in Christian home. FAirfax 1602.

Personals 13

ANTS IN YOUR PANTRY
USE JOHNSON'S ANT KILLER, the best for over 30 years and still 25c at all leading drug, grocery and hardware stores. Guaranteed. Look for the jar with the red, white and blue label. Manufactured and distributed by J. A. K. Co., Inc. P. O. Box 3232, Sta. F, Atlanta, Georgia.

INDEPENDENT DENTAL LABORATORY
331½ WHITEHALL ST., S. W.
ALSO HAVE complete artificial eye service. Mail orders filled. AL. 0849.

1953 STYLE fur cape can be made from your fur coat. Special summer rates this month. Style-Craft Furriers, 252 Peachtree Arcade. LA. 0510.

ROSARIES. A fine selection at Slocum's, 115 ½ Broad.

WILL care for two elderly ladies in my home. DI. 4190.

BROADWELL DANGAR. CALL VERNON 3541.

Business Personals 14

CURTAINS laundered and stretched. Experienced. Pick-up. CYpress 2087.

Dress Making—Tailoring 16

AVOID RUSH! Ladies', men's expert alterations, all kinds. New dresses, suits. Dyeing. Buttons. 108 10th. EM. 6136.

DRESSMAKING, alterations men's wool shirts, doll clothes. CAlhoun 6987.

Slip Covers, Drapes, Curtains 18

UPHOLSTERING
SLIP COVERING
DRAPES AND CORNICES
WILL come to home with samples. I do the whole job. 12 months to pay. Work guaranteed. Ritchie Reupholstering Service. VE. 4138.

SLIP COVERS cut in your home. Expert work. Sofa and 2 chairs, $14 (labor cost). Reupholstering sofa and chair (labor), $37.50. Fine selection fabrics. Excellent savings. Fabric Shop, 141 Alabama St. S. W. MA. 0712.

SLIP COVERS made in your home. Mrs. Fuller. CHerokee 2856. DEarborn 3537.

SLIPCOVERS, draperies and upholstery. Nice selection of materials. CR. 6444.

DRAPERIES, Cornices, Slip Covers. Terms if desired. Gibt RA. 6522.

EXPERT alterations on premises. Make draperies, bedspreads. CY. 2379.

BUSINESS DIRECTORY—
Building—General Repairs

SAVE MONEY
CHECK OUR PRICE
BEFORE YOU DECIDE
FREE ESTIMATES
No Down Payment
DRIVEWAYS WALKWAYS
GARAGES NEW ROOMS
PORCHES PAINTING
CONCRETE BLOCK WORK
LET US offer suggestions for remodeling that old house.
Call RA. 4105, days
FR. 3836, AL. 5227, nights
West End Paint & Supply Co.
731 LEE ST., S. W.

(COLORED)

BENTON—Mrs. Emma Allen Benton, of 124 Pratt St., Decatur Ga. The friends and relatives of Mrs. Emma Allen Benton, wife of Mr. Willie Benton, mother of Mr. Joseph Benton, the daughter of Mr. and Mrs. Felton Yarbrough, Mr. and Mrs. Emmett Benton and family, the granddaughter of Mrs. Mollie Yarbrough, the sister of Mr. and Mrs. William Usher, Mr. and Mrs. Ernest Little and family, all of Atlanta; Mr. and Mrs. Willard Allen and family, of Elberton, Ga.; Mr. and Mrs. William Allen and family, of Stone Mountain, Ga.; Mr. and Mrs. Robert Allen and family, Mr. Albert Yarbrough, the niece of Mr. and Mrs. Eugene Carmichael and family, of Decatur, Ga.; Mr. and Mrs. Bismark Kemp and family, Mrs. Fannie Usher and family, Mr. and Mrs. Ed Battle and family, Mr. and Mrs. Goodman and family, nieces, nephews and cousins are invited to attend the funeral of **Mrs. Emma Allen Benton** tomorrow (Sunday) at 1 p. m. from Calvary Grove Baptist Church, Sams St., Decatur, Ga., the Rev. H. E. Smith and others officiating. The remains will lie in state at our Decatur Chapel until the hour of the funeral. Interment, Salem Cemetery, Lilburn, Ga. Cox Bros., Decatur.

HUMPHRIES—Miss Susie Lee Humphries of 1111 Watts Rd., N. W. The friends and relatives of Mrs. Floretta Humphries, Mr. and Mrs. Jessie Jenkins and family, Mr. and Mrs. A. F. Humphries, Mr. Frank Humphries, Mrs. Florence Humphries, Mrs. Susie Sutton and a host of other relatives are invited to attend the funeral of **Miss Susie Lee Humphries** Sunday, Aug. 17, at 1 p. m. from Mt. Gilead Baptist Church (Mayes St.), Rev. W. M. Watts officiating. Interment, Adamsville Cemetery. Pallbearers and flower ladies are asked to please meet at the residence at 12:30 p. m. The remains will lie in state at the residence from 5 p. m. today (Saturday) until hour of funeral. Hines Funeral Home, 173 Pine St., N. E.

BROUGHTON—Mrs. Sallie Mae Broughton of 103 Bell St., N. E. Funeral services today (Saturday) at 1 p. m. from the chapel, Rev. C. W. Peters officiating. Interment, South View Cemetery. Hanley's Bell Street Funeral Home.

(COLORED)

TALLEY—Mrs. Lizzie Gibbs Talley of 396 Linden Ave., N. E. The friends and relatives of Mrs. Clara Gibbs Tigner, Marietta, Ga.; Mr. and Mrs. Ike Gibbs, Mr. and Mrs. Edwin Bryant, Mr. and Mrs. R. C. Martin, Rev. Wm. Farmer, Marietta, Ga.; Mrs. Mary Wilson of Cleveland, Ohio; Mr. and Mrs. Lonnie Foster and family of Chattanooga, Tenn.; Mr. and Mrs. W. H. Scott and family, Mrs. Emajean Thompson of Atlanta, Ga.; Mr. William H. Thomas of Detroit, Mich., are invited to attend the funeral of **Mrs. Lizzie Gibbs Talley** Sunday, Aug. 17, 1952, at 3:30 p. m. from Turner's Chapel A. M. E. Church, Marietta, Ga., Rev. H. I. Bearden officiating, assisted by Rev. R. E. Romans and others. Interment, City Cemetery. The body will lie in state at Hanley's Ashby Street Funeral Home from 9 a. m. Saturday until 1:30 p. m. Sunday. The cortege will leave from 396 Linden Ave., N. E., at 2 p. m. Sunday. Hanley Co., Marietta.

LINDSEY—Friends and relatives of Mr. and Mrs. James J. Linds

Building—General Repairs

NO DOWN PAYMENT
CALL AL. 7826
FOR YOUR HOME
REMODELING AND REPAIRING
Additions—Rooms Added
Porch Enclosures—Baths
Roofing and Siding
Garages
General Repairs, Etc.
PEACH STATE CONSTRUCTION CO.
108 SPRING ST. N. W.
ALPINE 7826
Nights, Sundays and Holidays
EXCHANGE 1239
MEMBERS OF
LOCAL & NATIONAL
HOME BUILDERS ASSN.

NOTHING DOWN
HOME REMODELING
REPAIRS OF ALL KINDS
Siding Free Estimates Roofing
Garages Day Painting
Plumbing Or Carpentry
Remodeling Night Plastering
Apartments Elec. Work
Insulation Kitchen Units
Weatherstripping Floor Sanding
Club Basement
All Work Guaranteed
Pay as Low as $5 Month
FIRST PAYMENT IN NOV.
IMPERIAL CONSTRUCTION CO.
EL. 3261
Nights, Sundays and Holidays CR. 5689

NEW HOUSE
BUILT ON YOUR LOT
Repairing
Remodeling
Floor Covering
If It's the Best You Want
Call
J. M. BURROUCHS
Contracting Co.
AL. 7255 Day
LA. 3768 Nights—Holidays

NO MONEY DOWN!
OUR MEN NEED WORK
CARPENTERS—PAINTERS
PLUMBERS—ROOFERS, ETC.
VERY GOOD WORK
VERY LOW COST
INTERSTATE GIVES YOU
EASY WAY TO PAY
ALL WORK GUARANTEED
INTERSTATE
ROOFING & SIDING CO.
496 PIEDMONT AVE., N. E.
PHONE EM. 5636
Nights, Sundays, Holidays
PHONE VE. 0894

NO DOWN PAYMENT
1 TO 10 YEARS TO PAY
ROOMS BUILT, PORCHES ENCLOSED, PORCHES OLD ONES REBUILT, ROOFING, SIDING, PAINTING, PAPERING, FLOOR SANDING, CONCRETE WORK, UNDERPINNING. CALL MR. BENNETT, RA. 9978; NIGHTS AND SUNDAY, RA. 6553.

BATHS ADDED
Repairing and remodeling
Metal and plastic tile installed
Fans and Air Conditioning installed
FINANCING
CALL FOR FREE ESTIMATES
EL. 0976; AT. 7939
PURE AIR ENGINEERS

HOME IMPROVEMENT
REPAIRS, ROOMS ADDED, ROOFING, SIDING, UNDERPINNING, CONCRETE WORK, PAINTING, PAPERING, FLOOR SANDING. SMALL MONTHLY PAYMENTS.
GUILLATT CONTRACTING CO.
RA. 6489 OR AM. 6278

WE SPECIALIZE
IN new editions, den, rooms and porches. Custom built cabinets, screen windows and doors made to order. Painting, papering, floor finishing. Free estimates. Terms or cash. All work guaranteed. AL. 3618, CT. 3527. A. H. Watts Jr., Contracting Co.

DON'T DELAY
HAVE your ROOFING, SIDING or IMPROVEMENTS done to your home. NO DOWN PAYMENT
FHA terms. By Wilson Contracting Co. Days, AL. 1904 or VE. 6255, nights.

NO DOWN PAYMENT
REPAIRS of all kinds. Free estimates. Roofing, siding, chimney repairs, painting, carpentry, driveways.
EV. 4741 or CR. 8052
R. L. McCLURE CONST. CO.

BUILDING, modernizing and general repairs, roofing, guttering, screening and carpenter work. All kinds of concrete and masonry work. Large or small jobs. Easy terms, no down payment.
HELTON CONSTRUCTION CO.
EL. 7440—AL. 2186

CALL HARRIS, BE. 2068. HOME MODER ALL TYPES REPAIRS. REMODEL WE DO OUR OWN WRK. PRICE RIGHT. TO YOUR LIKING.
EXPERT BUILDING AND REPAIRS AT MODERATE COSTS. 36 MONTHS TO PAY. AM. 0677.
FOR NEW HOMES, remodeling and repairs. Free estimates. J. Q. Lowe. EVergreen 4100.
ROOFING, screening, carpentry, cement, brick work, gutter repairs. FA. 2559
FOR FREE estimates on building or repairs call AM. 7778. Work guaranteed.

Bed Renovating

OLD MATTRESSES MADE NEW. HIGH-GRADE RENOVATING $6.50 UP. 1-DAY SERVICE. GATE CITY MATTRESS CO. AL. 3100, EX. 7704.
ATLANTA'S LEADING RENOVATORS. ONE-DAY SERVICE. McDANIEL MATTRESS CO. CY. 8526.
SUPERIOR MATTRESS — High-grade renovating; also living room suites upholstered. ELgin 9424.

Carpenter Work

CARPENTRY and repair, screening, driveways. Reasonable. Porches and terraces. RA. 0371.
GENERAL repairs and building. Fix driveways, porches. Bryan & Son. FA. 6273.
REMODELING, repairs, cabinet work, bookcases, screens. Gilstrap. CH. 6540.
ALL KINDS of carpentry work, fences. Reasonable. ELgin 5617.
CARPENTER repair work. Reasonable. BElmont 6152.

Cement Work—Waterproofing

DRIVEWAYS
NO DOWN PAYMENT
LOW AS $6 MONTH
WALKS WALLS
EL. 1296—DE. 2955
GOLDEN CONCRETE PAVING CO.
DRIVEWAYS, CONCRETE AND ASPHALT. $8 PER MONTH—No down payment. Free estimate. No obligation. Let us show you work we have done. We feature drives that carry water down the center. Acme Driveway Co., EV. 1414 night, MA. 9305.
CALL Raymond 6489 or AMherst 6278 for driveways, walks, porches, block walls and underpinning. No down payment. Easy terms.

WATERPROOFING

BASEMTS., concrt. blks., masonry walls. Guar. 5 yrs. against leaks. EV. 6961.
CEMENT WORK—Driveways, basements, foundations, steps, etc.; 30 years exp. Free est. B. F. Sears. CY. 5857.
BASEMENT apartments, concrete driveways, floors, steps, porches, block work, underpinning. FHA. LAmar 2987.
DRIVEWAYS, rock walls, patios, crab orchard work. Barbecue pits. All a specialty. DE. 3747.
DRIVEWAYS and all types of concrete work a specialty. Terms. No down payment. DE 2707.
BLOCK work only, foundation garages, walls, underpinning, steps. Daniel, DE. 3002.
CONCRETE block, brick and cement work. Call Dixie 7651.

Chimney—Furnace Repairs

CHIMNEYS CLEANED, REPAIRED. J. H. KINARD CO., 969 Arden Ave. N. W. RA. 8243 day or night.

Electrical Work

HOUSE WIRING—Old or new. FHA terms if desired. FAirfax 2725.

Floor Finishing

J. C. CALLAWAY—Floor sanding finishing. Mod. equip. CY. 0195.
W. H. GILES, floor sanding and finishing. Day, night. RA. 8378.

Grading—Excavating

BULLDOZER AND SCRAPER WORK. CHESTER CONTRACTING CO., DEARBORN 6843.
BULLDOZER and front end loader. Liepman Contracting Co., EX. 5266.
TRENCHING machine and dozer for hire. Septic tanks installed. CY. 1923.
BULLDOZER and front end loader. T. M. Burton, Contractor, CH. 5459.
LAKES BUILT. Bulldozer and shovel work. CH. 9241. EX. 1765.

Hauling

THE quickest hauling. Top soil, sand, motes, fill dirt, creek gravel, rubble stone, and stone for driveways. Days, CA. 9433; after 9 p. m., CA. 7000.
BEST IN HAULING—Gravel, soil, fill dirt, motes, stone, creek gravel, Landscaping and general tractor work. Reas. CA. 0427 YOUNG BROS. FA. 2033.
GENERAL hauling, quick delivery. All types rock, flagstone, crushed stone, top soil, cinders, fill dirt, fertilizer, cotton mote, etc., for sale. BE. 4736.
SAND, gravel, crushed stone, building stone, rich topsoil, motes. DI. 7131.
DIRT, soil, compost, motes, sand, stones, field rock, flagstone. AT. 6923.
TOPSOIL, fill dirt, sand, crushed stone, well-rotted manure. AM. 4608.
CRUSHED STONE, fill dirt, sand. General hauling. DI. 2897.
LIGHT hauling done reasonable. CRescent 4691.

Landscaping—Tree Service

LANDSCAPING, general tractor work, hauling, tree service, woods dirt, topsoil, rotted and dry motes a specialty. CHATHAM BROS. FA. 2989.
YARDS fences, plowing, grading, Ferguson tractor or horse. Walls, trees, cleanup work. CH. 4380. Victory Gardener.
TRACTOR plowing, gardening, landscaping, grass and hedge maintenance. Free estimates. Reasonable. AT. 9248.
ROTTED PULVERIZED COW MANURE. CALL BROWNLEE AND LIVELY, EX. 1568.
LANDSCAPING, top soil, rock, cement. Three years to pay. BE. 2872, AT. 0696.
ROBERTS TREE SERVICE
Free Estimates. LA. 1488. Fully insured
TOP-SOIL, gravel, flagstone and grading yards. CH 3017
GRADING and plowing. Ford tractor. Call FA. 6790.

Painting and Papering

PAINTING AND DECORATING
WE BRAG on our work, so will you. No money down. Small monthly payments. Skilled workmen of highest type at prices that will surprise you. MA. 8903 or CA. 5074. Free estimates.
INTERIOR and exterior painting, papering, floor finishing, spray painting and carpenter repairs, white expert workmen. 18 yrs. exp. Free est. Terms. Call L. L. Cheek. AM. 5744.
FOR reliable interior and exterior painting, papering, floor refinishing, done by skilled white workmen, call E. E. Cheek, RA. 9626. Free estimates. FHA terms.
PAINTING, papering, repairing interiors and exteriors, free estimates. Best references, quick service. East Atlanta Paint Shop. Call anytime. DI. 1833.
PAINTING, papering, carpenter repairing; interior, exterior. Terms. Work guaranteed. Ref. White labor. WA. 3671; MA. 9609.
PAINTING, papering, old paper removed. White labor, work guaranteed. 20 years' experience. J. M. Chambers. CYpress 7503.
FOR A RELIABLE PAINTER, paper hanger or contractor call your nearest Sherwin-Williams Paint Store.
PAPERHANGING, painting. Lowest prices. White labor. Work guaranteed. CYpress 3243.
GUARANTEED painting, papering, carpenter repairs. White labor. Mr. Cooper. CY. 6755.
RMS. papered $9; Kem-Toned $5. Painting, plastering, Elijah Webb. RA. 5090.
PAINTING, Papering, Kemtoning, plastering, repairing. Williams. MA. 1159.
PAPERING painting, Kem-Toning. Reas. Freeman Jamison, AM. 3961.
PAINTING, papering. Call South Side Decorators. CAlhoun 4655.

Plastering

PLASTERING, stucco, painting, papering, carpentering, roofing and floor sanding, reasonable; all work guaranteed; F. H. A. terms; A-1 references. Robert Gaston. AM. 1701.

Plumbing

J. L. DRIGGARS Plumbing Co. New and repair work. Guaranteed. WA. 6659.

Roofing and Guttering

ALL TYPES roofing, gutters cleaned, painted, repaired. Painting brick and asbestos siding. Carpenter work. J. R. Kinard Roofing Co., 969 Arden Ave. S. W., Raymond 8243 day or night.
HAPEVILLE ROOFING CO. Roofing and siding of all types. Carpenter work. Room addition. Painting and repairs in general. Easy terms. H. W. Parker. FA. 5463 day or night.
PROMPT, RELIABLE REPAIRING ROOFS, GUTTERS. CARL STROUD 505 HOLDERNESS S. W. RA. 2081.
REROOF—Leaks stopped that stay stopped. Gutters cleaned, painted. DE. 6760.

Septic Tanks

SEPTIC tanks cleaned, repaired. Charles W Seagraves Jr., CH. 6663, BE. 6991
EXPERT Septic Tank clean-out service. ED ANDERSON FA. 6446

Services for the Home

FURNITURE repaired and refinished like new 40 yrs. experience. DI. 1940

EDUCATIONAL — 46

Schools and Colleges

HIGH SCHOOL AT HOME
AMERICAN SCHOOL CHARTERED 1897
55 YEARS SUCCESSFUL OPERATION
OUR graduates have entered over 500 colleges. Write for free booklet. Dept. "A." Box 1998, Atlanta, Ga.
FOR STEADY employment LEARN BEAUTY CULTURE. Full time or part time day class for shift workers. Call or write MOLER COLLEGE, 34½ Marietta St. ALpine 3209.

EMPLOYMENT

Help Wanted—Male 47

ARE YOU A
MILLWRIGHT?
With
Industrial Maintenance Skill?
IF you are, see our ad on page 12 for details about the job opportunities at THE DU PONT COMPANY'S
Savannah River Plant
(Operated for the Atomic Energy Commission)

ARE YOU AN
ELECTRICIAN?
With
Industrial Maintenance Skill?
IF you are, see our ad on page 12 for details about the job opportunities at THE DU PONT COMPANY'S
Savannah River Plant
(Operated for the Atomic Energy Commission)

ARE YOU A
MACHINIST?
With
Industrial Maintenance Skill?
IF you are, see our ad on page 12 for details about the job opportunities at THE DU PONT COMPANY'S
Savannah River Plant
(Operated for the Atomic Energy Commission)

TIME-STUDY man with textile experience. Time-study trainee with degree in T. E., M. E., I. E., E. E. or I. M. with or without experience. Two years eng. in college with textile experience may qualify. Give full information regarding age, business experience, education, marital and military status. State minimum salary expected.
LANE COTTON MILLS CO.
434 Cadiz St.
New Orleans, La.

WANTED
A-1 TRADE journal has opening for aggressive young man who wants to build future in advertising and journalistic fields. Good opportunity for right man. Prefer man who has at least two years of college and is between the ages of 21 and 28. All replies held confidential. Out of town applicants send recent photo if available. For full information and interview, write A. M., 795, Journal-Constitution.

A-1 AUTO MECHANICS
Also Motor Tune-Up Man
WHO is familiar with Sun equipment. Many employee benefits and well equipped shop. For best proposition in town, see Mr. Sewell.
Atlanta Packard Motors, Inc.
370 PEACHTREE ST., N. E.

Help Wanted—Male 47

WE NEED
A
SEWING MACHINE
MECHANIC
IF YOU—
HAVE 2 years' experience on commercial sewing machines.
DESIRE steady full-time well-paying employment.
PREFER to work in a modern, well-equipped plant.
ARE willing to work for rapid advancement and security.
WOULD like to be moved to Marshall, Texas, at our expense.
CONTACT
Mr. William A. Snyder
Blue Buckle Overall Co.
Marshall, Texas

WANTED
REINFORCING STEEL
DETAILING ENGINEERS
BIRMINGHAM fabricator has openings for permanent personnel. Substantial connection. Brief reply to J. B., 189, Journal-Constitution, will arrange interview.

SEARS
WANTS TO SECURE
TWO ambitious men for supervisory position. Capable of handling personnel and design to progress with large company.
EXPERIENCE in automotive sales and service helpful but not essential.
MANY employee benefits. 40-hr. work week. Apply in person immediately.
SEARS, ROEBUCK & CO.
RETAIL PERSONNEL OFFICE
675 Ponce de Leon Ave.

DESIGNERS
AND DRAFTSMEN
Mechanical; Structural
Electrical; Architectural
FOR work on large chemical plant in our Atlanta office.
JOHN J. HARTE CO.
284 TECHWOOD DR., N. W.

PRODUCTION
TRAINEE
FOR specialty food manufacturing plant—age 25 to 34, high school graduate, preferably married and experienced in production work. Call WA. 3512, for interview appointment.

ORDER FILLERS
AND PACKERS
YOUNG men, 18-22, high school graduates, no experience necessary. Jobs for beginners who really want to work. Height: 5 feet, 9 inches up. Weight: 160 lbs. up. Apply in person Monday through Friday (no summer work).
MAIL ORDER EMPLOYMENT OFFICE
SEARS, ROEBUCK & CO.
675 Ponce de Leon Ave., N. E.

MECHANICAL Engineer position will be open in the next 30 days for man with minimum of 5 years' experience and qualified in design and maintenance of gear reducing mechanisms, filters, proportioning and pumping equipment, dust collectors, fume elimination, material handling equipment for solids and liquids including piping and conveyors, oil fired equipment, all for large chemical plant. Give resume of education, experience and salary expected. Address all correspondence to P. O. Box 3269, Tampa 1, Florida.

INSURANCE

HAVE OPENING FOR MAN, AGE 27-35, WHO IS INTERESTED IN INSURANCE CAREER TO BE TRAINED AS CASUALTY UNDERWRITER AND SPECIAL AGENT. SPECIAL HOME OFFICE TRAINING SCHOOL. MUST HAVE 2 YRS. COLLEGE. APPLY BY LETTER. THE EMPLOYERS' GROUP INS. CO'S. P. O. BOX 1213, ATLANTA. MR. KILLIAN.

LOAN MANAGER

PROGRESSIVE Loan and Finance Company specializing in automobile and furniture loans needs an experienced man to manage a new office projected for the near future. A man now employed as an assistant manager may qualify. Salary open. Earnings can be well in excess of $5,000 per year. State age, experience, education and references. All replies confidential as our people know of this ad. S. E., 192, Journal-Constitution.

Loan and Finance Trainee
No Experience Needed
AGES 23 to 30. Must have h.s. or college education, type 40 wpm and be willing to work hard and long for a real future. Starting salary $200 to $225 per mo. Please state age, education and other qualifications to S. E., 56, Journal-Constitution.

WANTED. Experienced and efficient CREDIT CLOTHING STORE MANAGER and CREDIT MANAGER for an established, well located store in the heart of downtown Montgomery, Ala. Store is modern and air conditioned. Stock is all new fall merchandise of the better quality, both for men and women. Accounts in good condition. Salary commission basis. All replies strictly confidential. Applicants must be capable and aggressive. Apply to: E. F. Jinright, P. O. Box 342 or phone 4-7518, Montgomery, Ala.
WANTED in our electrical Department—Man capable of handling industrial and contractors' electrical supplies, must be well posted and experienced in electrical wholesaling. Excellent opportunity for the right man. Company is old and well established. Have retirement plan and life insurance paid by company. Contact Mr. J. G. Gilliam, Manager, P. O. Box 351, Haloca Corporation, Chattanooga, Tennessee.

WANTED
EXPERIENCED estimator who is experienced in estimating cost of commercial, educational, churches and residential construction. Prefer man who has a college degree in architecture or building construction.
MUST be sober and industrious.
Address reply to
P. O. Box 512, Auburn, Alabama
NATIONAL concern desires physically active man to make physical inventory contents our warehouses. Must be high school graduate good with figures. Advance to sales calls bankers and business executives. Travel required. Car furnished. Salary plus expenses and other employee benefits. Age 30-40. Apply 919 Healey Building. New York Terminal Warehouse Co., Inc.

Truck Driver Salesmen

AUTOMOTIVE parts to cover Southeastern states. Permanent position with opportunity for advancement. Only the highest type men considered. Straight salary. Apply in person, weekdays, 1 until 4 p. m., Sat. until 1 p. m. Republic Engine Corp., 3611 South St., Hapeville.
BARBER for regular Saturday work. Candler Plaza Barber Shop. Candler Road at Glenwood.

Help Wanted—Male 47

ROUTE MAN
WANTED laundry route man, capable of building routes. Good pay and excellent proposition to earnest, hard workers. Apply T. A. Pate.
CAPITAL CITY LAUNDRY
650 Glen Iris Drive, N. E.

DIE MAKERS
MUST BE 1st class men with 10 or more years' experience; steady work, top wages. EM. 1122.
Walker Die Tool Engineer Co.

INVENTORY CONTROL CLERK
MUST have Kardex experience, automotive parts experience helpful, high school graduate, 40-hr. week, good opportunity. Call FR. 2633 or apply in person, 733 Park St., S. W.

ASSIST. STOCK CLERK
PERMANENT position, excellent advancement opportunities for young man, high school graduate, with large manufacturer marketing nationally known food products. Previous experience desirable. For interview-appointment phone BE. 3324.

SALESMEN
AN aggressive self-supporting man to call on National accounts for a large National Organization. Small draw against good commission, car allowance, hospital and other benefits. Excellent future. Contact H. P. Brady, WA. 4520.

Collecter-Salesman
MONEY-MAKING debit. $12 day, plus commission, plus bonus. Experience and good car necessary. See Mr. Bennett.
EASTERN SUPPLY CO.
674 N. Highland Ave., N. E.

BILLING CLERK
FOR large motor freight line. Hours 12 to 9 p. m. Age 20 to 40. Good opportunity to learn freight business. See Mr. Mason, 9 a. m. to 5 p. m. Associated Transport, 172 Howell St., N. E.
NEWS EDITOR wanted for large prize-winning, progressive North Carolina newspaper. Prefer graduate of journalism school with daily or weekly experience. Top pay, opportunity to become editor. Should know photography and be good reporter. Write T. W. 785, Journal-Constitution.
SEWING MACHINE MECHANIC—Old established Florida firm wants man experienced with Reece, Union Special and Singer machines. Can offer steady work all year. State experience, age, etc. Must have references. Write J. C., 784, Journal-Constitution.
OPPORTUNITY—For young man for mechanical position. Some experience helpful. Excellent chance for advancement for right man willing to learn good stable industry. Friendly working conditions, good pay. For appointment call Mr. Green or Mr. Davenport during office hours, AT. 3806.

EXPERIENCED
SERVICE station attendant to work as assistant night mgr. at large downtown station. Permanent position, good working conditions. Apply Mr. Batty, Cone St. Garage, 98 Cone St., N. W.

Experienced Bank Teller
AGE 21-35 to train for supervisory position. Excellent opportunities for advancement. Salary commensurate with experience and abilities. Call AT. 9044 for appt.
WANTED—Experienced termite men. Must furnish reference. Only experienced men need apply. Phone AL. 5552. Sanitex.

STEAM TABLE MAN
Part time, 5 P. M. to 9 P. M.
Monday through Friday
Apply 798½ Peachtree St., N. E.
WANTED—Experienced steel truck body builders. Also body-fender man capable leadership. If not experienced do not apply. No telephone calls. Yancey Bros., 110 Jackson St., N. E.

Furniture Van Driver
MUST be strictly sober. Have at least 2 years' road experience and good references. Apply Motor Carrier, Inc. 194-210 Haynes St., N. W.

AUTO PARTS
EXPERIENCED counter man. Also trainee over 21 to learn business. Good opportunity with large company. Apply 475 West Peachtree.

Stock Accounting Clerk
GOOD opportunity for young man capable of handling clerical volume. 5-day week. Mr. Cunningham, EM. 4735. Pillsbury Mills, Inc.
BOOKKEEPER — Traveling, 25-35 years. Must be willing to be away from home full time. Will travel in Southern and Western sections. Expenses and car furnished. Reply W. R., 10, Journal-Constitution.

RATE CLERK
MOTOR freight, South-Southeast operation. Experienced only. Good job, good company. Reply to: E. R., 55, Journal-Constitution.

ARCHITECTURAL DRAFTSMAN
PERMANENT
WILMOT C. DOUGLAS, architect, 2922 7th Avenue, South, Birmingham, Alabama. Telephone 54-4487.

HEATING MECHANICS
MUST BE experienced and have own tools. Apply 1491 Piedmont, N. E., Harris, Monday through Friday.
WANTED—Experienced laundry and dry cleaning route men capable of handling and building routes. Guaranteed salary to right men. Crystal Laundry, 310 Angier Ave., N. E.
YOUNG MAN with experience in retail grocery that can handle checking in self-service. Must furnish reference. Salary at least $50 weekly. J. S. Broyles Grocery, 1584 Piedmont Ave.

CASHIER
EXPERIENCED cashier for super market. References required. Mr. Danneman. CY. 3518; EX. 8876.
DRAFTSMAN, preferably with mechanical experience, to do layouts, details and sales engineering work. Permanent job with future. Group hospitalization and pension plan. AT. 2020.

BILLING CLERK
USING ordinary typewriter. Also assisting shipping clerk. Dixie Wholesale Co., 980 Marietta St., N. W.
A-1 WATCHMAKER who can do ring sizing. Fine aggressive store with top lines, air conditioned. Good salary. Write or call Russell A. Jones, Jeweler, Cordele, Ga. Phone 181.

BODY MECHANICS
WADE MOTOR CO. needs 2 qualified body mechanics. See Roach or Johnson, 399 Spring St., N. W.

Construction Superintendent
HEAVY building construction. State experience and references. L. W., 123 Journal-Constitution.

Registered Pharmacist
THOROUGHLY experienced, perm., reference, good salary. S. E., 111, Journal-Constitution.

MOLDERS
STOVE experience, floor. Union shop. Running 5 days. Atlanta Stove Works.
TYPIST—Experienced clerk needed for general office work. Motor carrier training preferred, 5½-day week. Permanent employment. Telephone EM. 5238.
CAPABLE experienced accounting instructor for business college. Excellent salary, future administrative opportunity. Write M. B., 802, Journal-Constitution.
WANTED—Loom fixers. Experienced on XP looms. Must furnish complete references with first application. A. J. 778, Journal-Constitution.
YOUNG man, 21 to 35, draft exempt, with high school education, to learn trade. Old established firm. Apply 510 Whitehall Street, S. W.
STOCK BOY or warehouseman wanted full time. 40-hr. week with overtime. Apply in person. Milton Bradley Co., 354 Forrest Ave.
YOUNG MAN for accounts receivable ledger and collection work. Call Mr. Lambert, day, AL. 0443; nights, DE. 6967. Salary open.
FIRST CLASS barber, good job for right person. Phone 47-3394 until 6:30 p. m. Come to 5272 Peachtree Rd., Chamblee, Ga.
CLERK—Experienced. Type 40 wpm. Accurate with figures. 5½ days. $50. Employee benefits. Apply 1500 Marietta Road, N. W.
BOYS wanted to work in concession stand. Scott Drive-In Theater, 3371 Lawrenceville Rd., Decatur. Apply in person only.
COUNTER MAN. Waiters under 27, with some local exper., good pay, good house. The Pickrick, 891 Hemphill Ave., N. W.
WANTED — Dairy route man. Also need plant man. Apply in person. J. B. Sims Son Dairy, Woodlawn Dr., Tucker, Ga.
COMPOSITOR—Permanent job. Excellent working conditions. Employee benefits. Apply Atlanta Envelope Co., Mr. Guthman.
WANTED—Auto radiator mechanic. Must be first class and sober. Clearwater Radiator Service, Clearwater, Florida.
IN ASWERING help wanted ads with box numbers do not send originals of valuable papers. Copies will do as well.
EXPERIENCED first-class tool and die makers and jig and fixture builders. Lockheed Aircraft Corp., Marietta, Ga.
GOOD frame and alignment man with 5 or 6 years or more experience. Days, FA. 4393; nights, Sunday, CA. 5964.
EXPERIENCED grill man, good pay, good hours. Apply in person only, Techwood Soda, 366 Techwood Dr.
OPPORTUNITY for man 25-40 years of age. Must be steady. Open Saturday. Apply 969 Peachtree St., N. E.
2 MEN with auto or motorcycles for delivery work. Good pay. Apply 117 Peachtree, N. E. 10 to 6 p. m.
WANTED reliable watch repairman for small town. State salary expected. F. B., 783, Journal-Constitution.
DRIVERS needed. Must know city. Age 25 to 50. Blue and Gray Cabs, 371 Central Ave., S. W.
NEED 2 experienced lift operators. Apply in person, 680 Dallas Street, N. E., 7 W. Jackson.
WANTED—Operator for cattle farm. Contact. Do not write. L. C. Stewart, Union Point, Georgia.
MEN, ages 20 to 50 to drive and sell ice cream from trucks. Apply at 754 State St., N. W.

Help Wanted—Male 47

ROUTE MAN
WANTED laundry route man, capable of building routes. Good pay and excellent proposition to earnest, hard workers. Apply T. A. Pate.
CAPITAL CITY LAUNDRY
650 Glen Iris Drive, N. E.

DIE MAKERS
MUST BE 1st class men with 10 or more years' experience; steady work, top wages. EM. 1122.
Walker Die Tool Engineer Co.

INVENTORY CONTROL CLERK
MUST have Kardex experience, automotive parts experience helpful, high school graduate, 40-hr. week, good opportunity. Call FR. 2633 or apply in person, 733 Park St., S. W.

ASSIST. STOCK CLERK
PERMANENT position, excellent advancement opportunities for young man, high school graduate, with large manufacturer marketing nationally known food products. Previous experience desirable. For interview-appointment phone BE. 3324.

SALESMEN
AN aggressive self-supporting man to call on National accounts for a large National Organization. Small draw against good commission, car allowance, hospital and other benefits. Excellent future. Contact H. P. Brady, WA. 4520.

Collecter-Salesman
MONEY-MAKING debit. $12 day, plus commission, plus bonus. Experience and good car necessary. See Mr. Bennett.
EASTERN SUPPLY CO.
674 N. Highland Ave., N. E.

BILLING CLERK
FOR large motor freight line. Hours 12 to 9 p. m. Age 20 to 40. Good opportunity to learn freight business. See Mr. Mason, 9 a. m. to 5 p. m. Associated Transport, 172 Howell St., N. E.
NEWS EDITOR wanted for large prize-winning, progressive North Carolina newspaper. Prefer graduate of journalism school with daily or weekly experience. Top pay, opportunity to become editor. Should know photography and be good reporter. Write T. W. 785, Journal-Constitution.
SEWING MACHINE MECHANIC—Old established Florida firm wants man experienced with Reece, Union Special and Singer machines. Can offer steady work all year. State experience, age, etc. Must have references. Write J. C., 784, Journal-Constitution.
OPPORTUNITY—For young man for mechanical position. Some experience helpful. Excellent chance for advancement for right man willing to learn good stable industry. Friendly working conditions, good pay. For appointment call Mr. Green or Mr. Davenport during office hours, AT. 3806.

EXPERIENCED
SERVICE station attendant to work as assistant night mgr. at large downtown station. Permanent position, good working conditions. Apply Mr. Batty, Cone St. Garage, 98 Cone St., N. W.

Experienced Bank Teller
AGE 21-35 to train for supervisory position. Excellent opportunities for advancement. Salary commensurate with experience and abilities. Call AT. 9044 for appt.
WANTED—Experienced termite men. Must furnish reference. Only experienced men need apply. Phone AL. 5552. Sanitex.

STEAM TABLE MAN
Part time, 5 P. M. to 9 P. M.
Monday through Friday
Apply 798½ Peachtree St., N. E.
WANTED—Experienced steel truck body builders. Also body-fender man capable leadership. If not experienced do not apply. No telephone calls. Yancey Bros., 110 Jackson St., N. E.

Furniture Van Driver
MUST be strictly sober. Have at least 2 years' road experience and good references. Apply Motor Carrier, Inc. 194-210 Haynes St., N. W.

AUTO PARTS
EXPERIENCED counter man. Also trainee over 21 to learn business. Good opportunity with large company. Apply 475 West Peachtree.

Stock Accounting Clerk
GOOD opportunity for young man capable of handling clerical volume. 5-day week. Mr. Cunningham, EM. 4735. Pillsbury Mills, Inc.
BOOKKEEPER — Traveling, 25-35 years. Must be willing to be away from home full time. Will travel in Southern and Western sections. Expenses and car furnished. Reply W. R., 10, Journal-Constitution.

RATE CLERK
MOTOR freight, South-Southeast operation. Experienced only. Good job, good company. Reply to: E. R., 55, Journal-Constitution.

ARCHITECTURAL DRAFTSMAN
PERMANENT
WILMOT C. DOUGLAS, architect, 2922 7th Avenue, South, Birmingham, Alabama. Telephone 54-4487.

HEATING MECHANICS
MUST BE experienced and have own tools. Apply 1491 Piedmont, N. E., Harris, Monday through Friday.
WANTED—Experienced laundry and dry cleaning route men capable of handling and building routes. Guaranteed salary to right men. Crystal Laundry, 310 Angier Ave., N. E.
YOUNG MAN with experience in retail grocery that can handle checking in self-service. Must furnish reference. Salary at least $50 weekly. J. S. Broyles Grocery, 1584 Piedmont Ave.

CASHIER
EXPERIENCED cashier for super market. References required. Mr. Danneman. CY. 3518; EX. 8876.
DRAFTSMAN, preferably with mechanical experience, to do layouts, details and sales engineering work. Permanent job with future. Group hospitalization and pension plan. AT. 2020.

BILLING CLERK
USING ordinary typewriter. Also assisting shipping clerk. Dixie Wholesale Co., 980 Marietta St., N. W.
A-1 WATCHMAKER who can do ring sizing. Fine aggressive store with top lines, air conditioned. Good salary. Write or call Russell A. Jones, Jeweler, Cordele, Ga. Phone 181.

BODY MECHANICS
WADE MOTOR CO. needs 2 qualified body mechanics. See Roach or Johnson, 399 Spring St., N. W.

Construction Superintendent
HEAVY building construction. State experience and references. L. W., 123 Journal-Constitution.

Registered Pharmacist
THOROUGHLY experienced, perm., reference, good salary. S. E., 111, Journal-Constitution.

MOLDERS
STOVE experience, floor. Union shop. Running 5 days. Atlanta Stove Works.
TYPIST—Experienced clerk needed for general office work. Motor carrier training preferred, 5½-day week. Permanent employment. Telephone EM. 5238.
CAPABLE experienced accounting instructor for business college. Excellent salary, future administrative opportunity. Write M. B., 802, Journal-Constitution.
WANTED—Loom fixers. Experienced on XP looms. Must furnish complete references with first application. A. J. 778, Journal-Constitution.
YOUNG man, 21 to 35, draft exempt, with high school education, to learn trade. Old established firm. Apply 510 Whitehall Street, S. W.
STOCK BOY or warehouseman wanted full time. 40-hr. week with overtime. Apply in person. Milton Bradley Co., 354 Forrest Ave.
YOUNG MAN for accounts receivable ledger and collection work. Call Mr. Lambert, day, AL. 0443; nights, DE. 6967. Salary open.
FIRST CLASS barber, good job for right person. Phone 47-3394 until 6:30 p. m. Come to 5272 Peachtree Rd., Chamblee, Ga.
CLERK—Experienced. Type 40 wpm. Accurate with figures. 5½ days. $50. Employee benefits. Apply 1500 Marietta Road, N. W.
BOYS wanted to work in concession stand. Scott Drive-In Theater, 3371 Lawrenceville Rd., Decatur. Apply in person only.
COUNTER MAN. Waiters under 27, with some local exper., good pay, good house. The Pickrick, 891 Hemphill Ave., N. W.
WANTED — Dairy route man. Also need plant man. Apply in person. J. B. Sims Son Dairy, Woodlawn Dr., Tucker, Ga.
COMPOSITOR—Permanent job. Excellent working conditions. Employee benefits. Apply Atlanta Envelope Co., Mr. Guthman.
WANTED—Auto radiator mechanic. Must be first class and sober. Clearwater Radiator Service, Clearwater, Florida.
IN ASWERING help wanted ads with box numbers do not send originals of valuable papers. Copies will do as well.
EXPERIENCED first-class tool and die makers and jig and fixture builders. Lockheed Aircraft Corp., Marietta, Ga.
GOOD frame and alignment man with 5 or 6 years or more experience. Days, FA. 4393; nights, Sunday, CA. 5964.
EXPERIENCED grill man, good pay, good hours. Apply in person only, Techwood Soda, 366 Techwood Dr.
OPPORTUNITY for man 25-40 years of age. Must be steady. Open Saturday. Apply 969 Peachtree St., N. E.
2 MEN with auto or motorcycles for delivery work. Good pay. Apply 117 Peachtree, N. E. 10 to 6 p. m.
WANTED reliable watch repairman for small town. State salary expected. F. B., 783, Journal-Constitution.
DRIVERS needed. Must know city. Age 25 to 50. Blue and Gray Cabs, 371 Central Ave., S. W.
NEED 2 experienced lift operators. Apply in person, 680 Dallas Street, N. E., 7 W. Jackson.
WANTED—Operator for cattle farm. Contact. Do not write. L. C. Stewart, Union Point, Georgia.
MEN, ages 20 to 50 to drive and sell ice cream from trucks. Apply at 754 State St., N. W.

Help Wanted—Male 47

WANTED—Man for service station work. References required. 1126 Memorial Dr., S. E.
EXPERIENCED outside service man for repair and touch-up of furniture. EL. 2766.
EXP. weatherstrip mechanic. Top pay. Apply 99 Railroad Ave., Marietta, Ga.
OPERATOR-PRINTER, IMMEDIATELY. Jackson Herald, Jefferson, Ga.
WANT REAL JOB? See Training with income ad under 53.

Employment Agency—Male 48

OPEN SATURDAY 9 TO 5
2 RECEIVING CLERKS . . . $200 mo.
5 WAREHOUSEMEN . . . . $50 wk.
4 GRILLMEN . . . . . $55-$65 wk.
3 TRAINEES, H. S. grad. . . $175 mo.
2 STOCK BOYS . . . . . $165 mo.
8 NORTH AVE., N. E. EL. 3622

ATKINS PERSONNEL SERVICE
417-20 PETERS BUILDING

MUTUAL PERSONNEL
Atlanta's Only Exclusive Male Agency
MA. 1763, Mezzanine Fl., P'm'nt Hotel
AGGRESSIVE EMPLOYMENT AGY.
1001 Ga. Savings Bank Bldg. CY. 7601
FOR BETTER quality office positions
Relax with Executive Service Corp.
DIXIE EMPLOYMENT SERVICE
704 VOL. BLDG. CY. 7814
Hotel, Club, Institutional Jobs!
1720 Peachtree, N. W. EL. 8818

Salesmen 49

FOOD SALESMEN
GOOD earning opportunity for high-grade man.
2 SALESMEN needed by firm of FOOD BROKERS with offices in Atlanta. Should have experience selling food products to buyers in grocery chains and wholesale grocers. Require one salesman for Atlanta area, one for state of Georgia.
APPLY by letter only, stating age, former and present employment with past earn

Money to Loan 72

LOANS $20 TO $2,000
COMMUNITY LOAN & INVEST. CO.
218 Grant Bldg. WA. 2046
Five Atlanta Offices

LOANS—$50 to $1,500. Easy Terms
SOUTHERN SAVINGS BANK
6 Pryor St., S. W. LA. 8681

MONEY while you wait — AUTO LOANS. General Acceptance Corp., 520 W. Peachtree St., N. W. EL. 7501

LOANS $50 TO $2,000
G. A. C. Credit Corp. of Atlanta
948 Gordon St., S. W. AM. 4572

UNIVERSAL AUTO FINANCE CO.
197 Spring St., N. W. LA. 0681

QUICK auto loans, front-door parking at Midland Finance, 337 W. Peachtree.

TRI-CITY LOAN CO. AUTO LOANS
$05 S. Main St. East Point, Ga.

AUTO LOANS—AL. 0795
Delta Loan Co., 332 W'hall St., S. W.

Employees Loan & Thrift Corp.
35 Marietta, N. W. WA. 5169

QUICK LOANS. Call WA. 2766. SOU-DISCOUNT CO., 220 Healey Bldg.

CHAS. R. HARTSFIELD, INC.
61 Poplar St. LA. 8048

Loans on Real Estate 75

DO YOU NEED CASH?
I WILL BUY YOUR 2ND AND 1ST MORTGAGE REAL ESTATE NOTES.
MR. PEEVY. CH. 1225.

FUNDS AVAILABLE
FIRST AND SECOND MORTGAGES.
EMPIRE REALTY & MORTGAGE CO.
354 PEACHTREE ST. MA. 6000
IMMEDIATE answer on all applications.

GEO. A. CAMPBELL, BKR.
MAin 6938 802 Grant Bldg.

FIRST AND SECOND mortgage loans. Improved properties. Fulton, DeKalb, Cobb, Atlanta, 22 Marietta, WA. 3901.

COMMERCIAL Trust Company. Real Estate Loans, Investments. AL. 5693

THARPE & COMPANY

LIVESTOCK-POULTRY

Livestock

TWO CATTLE SALES WEEKLY
TUESDAYS AND THURSDAYS
WILL HOLD MULE SALE EVERY MONDAY AT 11 A. M.
RAGSDALE-McCLURE COMM. CO.
NATIONAL STOCKYARDS, Atlanta

TWO five-gaited saddle mares, com. with saddles. Double buggy, complete with harness, good condition. ELgin 9309. 2395 DeFoore Ferry Road, Northwest.

GEO. E. Collins Auction Co. Flat Shoals and 2nd Ave., Decatur. CR. 9195. CR. 8314.

FOR top-quality dairy cows, call DAN AUSTIN JR. DE. 4976.

SMALL Shetland pony for sale. Very gentle. RAymond 2574.

Dogs and Puppies

COCKERS, 9 weeks old. AKC, black, male and females. Reasonable. Must be seen to appreciate. 47-4854 after 5 p. m.

SPECIAL—Scotties, Wire Hairs, Collies, German Shepherds, Pekingese, Chichuahuas, Cockers. DEarborn 0392.

GERMAN shepherd puppies. Beautiful, General Brower, 3414 Wood Valley Road, Northwest. CHerokee 0119.

REGISTERED Irish Setter puppies. Good hunting line. Excellent pets. Price reasonable. CR. 3964.

EAGLE PUPS, A. K. C. registered. Field champion prospects. Beautifully marked. CRescent 9851.

COCKER puppies, show type. Male, sacrifice, $45. Precious female, $35. Evergreen 8125.

DACHSHUND — Female. Registered A.K.C. 4½ months, Distemper shots. Cherokee 3031.

BOXER—AKC registered brindle, male, 10 months. Wormed, inoculated, $50. Fairfax 1377.

BEAUTIFUL A. K. C. registered cocker puppies. Reasonable. Stud services. Main 0529.

BOXER—Fawn. 14 months. AKC registered. Male. Price reasonable. EVergreen 3957.

NON-REGISTERED boston puppies. 3 months old. Must sacrifice. CAlhoun 0043.

REGISTERED Dachshund puppies. Call Fairfax 5383 or Fairfax 4887.

PUPPIES FOR HOME PETS
PUPPYTOWN, 149 Forsyth St., S. W.

COCKER puppies, AKC, black, male and female. 47-3753 after 5, weekdays.

MALE DACHSHUND — AKC registered. 10 weeks old. EVergreen 3588.

MALE Boxer puppies. A. K. C. registered. Reasonable. VErnon 0987.

REGISTERED Blue Tick, female, ready to be bred. Call Dixie 7990.

FOR SALE—Registered male German Sheband puppy. Call CH. 0916.

SMALL toy fox terrier puppies. Fine for children. CHerokee 2950.

PEKINGESE pup, 3 months old. Not registered. $35. Dixie 1448.

COCKER puppies, black or buff, male and female. Dixie 1588.

COCKER pups, 8 weeks, AKC, good pedigree. WAlnut 5008.

AKC registered male Cocker puppies. DEarborn 0674.

Cats, Kittens, Pets, Game

YOUNG Parakeets, all colors, $5.75 each. 905 Bankhead Highway. BEImont 2282.

HEALTHY light blue parakeet for sale. $5 Call ELgin 8732.

Feed and Supplies

DOG FEED, supplies. Hasting Kennel Shops, 93 Forsyth St., S. W. 434 Marietta St., N. W. WA. 9464.

MISCELLANEOUS

For Sale—Miscellaneous 82

NEW PLUMBING
TOILETS—New style, guar. ..$18.95
SHOWERS—Ring type $3.95
SINKS—From $3.95
SINKS and CABINETS with chrome faucets and strainers $57.85
54" SINK TOP with mixing faucet and strainers $29.85
BUILDERS HARDWARE CO.
172 Decatur St. S. E. MA. 9814

STOCK and modern grocery store fixtures for sale. Self-service meat case, meat and produce scales, silent electric drink box, meat case and cooler, cash register, 3-hole deep freeze cabinet. Can be seen Sunday from 4 to 8 p. m. Shop and Shop Grocery, 1975 Boulevard Drive, Southeast.

ONE electric National cash register—2 drawer. Rings from 1 cent to $79.99. Original cost $1,200. Can be bought for only $300. Also 2-drawer National cash register, rings each drawer separately. Can ring from 1 cent to $5.99. Price $125. Mitchell Loan Company, 169 Mitchell Street.

New Office Furniture

LOWEST prices in city. Low overhead, no outside salesmen. Compare our prices before buying.

Bryan Office Furniture Co.
73 Ivy, N. E. WA. 6331 CY. 1349

OAK SALESMEN'S DESKS—Double pedestal model, 50"x32", four box drawers and large file drawer. We have a few of these desks left for $92.50 each.

Horne Desk & Fixture Co.
57 PRYOR ST., N. E.

DOUBLE bunk beds. Tents, tarpaulin, camping supplies. Outside white paint, $1.50 gallon.

Atlanta's Largest Army Store
UNITED SUPPLY CO.
435 W. P'tree St.

KITCHEN CABINETS
SINK, WALL, BASE CABINETS
Plastic and Linoleum Tops
GOOD BUY ON FACTORY SECONDS
SATURDAY ONLY—9-2—Mr. Bailey
DEL-MAR CABINET CO.
2865 Gordon Rd., S. W. RA. 2171

COTS, bath sets, $15.95; lit. tubs, $46; toilets, $19.95; used tubs, $15.50; used sinks, water heaters. We buy used plbg. SUPERIOR PLBG. SUPPLY CO., 320 Piedmont Ave. VE. 1689.

AMAZING new ceramic planter for African violets. Has water reservoir with wick feed. Only $2.00. Write Vend-O-Matic Enterprises, P. O. Box 12, Conley, Ga., for details.

WE HAVE a few attic fans left and can make immediate installation. Our prices are reasonable. Call us for free estimate. Morningside Radio & Service, VE. 7751.

BOAT PLYWOOD—14, 16-ft. lengths
PLYWOOD—ALL KINDS
WINDHAM LUMBER CO.
2114 Piedmont Rd. VE. 5357

REMINGTON automatic 5-shot, 12-gauge shotgun, Sportsman Model 48, with ventilated rib. For sale reasonable. RAymond 6697 after 6 p. m.

OIL FURNACE—Craneline forced warm air model CRIFU, complete with controls, used only 3 months, $300. Mr. Cash. AT. 2765.

ONE BRAND new mine detector complete. Ready to go. Call us for anything in Government Surplus. Evans Army Store. FA. 1015.

ELECTRIC WATER HEATER. AUTO. HOTPOINT. 50-GAL. CAPACITY. GOOD CONDITION. $50. CR. 3153.

CASH registers bought, sold, repaired. Adding machines, new and used. H. B. Nash, Inc., 90 S. Pryor. MA. 1742.

LUGGAGE TRAILER. 6-foot, light, and tarp., $60. Air conditioner, ¾ carrier, $150. VE. 2709, 851 Dalney St.

NEW washers, refrigerator, gas and electric stoves, water heaters, used refrig. $39. R. R Salvage, MA. 2741.

RESTAURANT equipment of all kinds. Fixture Sales Co. New location, 321 Edgewood Ave., S. E. WA. 2469.

LINOLEUM, wall covering, remnants, art squares. LINOLEUM SPECIALTY, 341 PETERS ST., S. W. CY. 9688.

5 MANTELS, one cabinet mantel with plate glass mirror, all in excellent condition. Reasonable. ALpine 9554.

GOULD 2-horsepower deep-well pump practically new. Pipe and dasher. R. B. Barnett, Chamblee 7-2614.

BARTELL'S ARMY STORE. TENTS, COTS TARPAULINS, SADDLES. 97 S. PRYOR. AL. 0377.

2 FUEL OIL FURNACES and tanks, perfect condition. $125. 204 Phillips Drive, Forest Park.

WESTINGHOUSE 9' refrigerator $150. Rich's Gas Range $50. In perfect condition, 47-3454.

MICROSCOPE—Lietz binocular type. Also 10x50 Hinsoldt binocular. Stone Mountain 5181.

FOR SALE—One used Coca-Cola 27-bottle vending machine. Call CYpress 8531.

SODA FOUNT—One year old, 5¼-ft. triple sink. All dry. Bargain. EV. 2877.

USED picks and mattocks, $1 each. Gate City Furn. 163 Whitehall, S. W.

BICYCLE, girl's 28-inch Columbia. Excellent condition, $25. CHerokee 2483.

FOR SALE—Registered male German Shepherd puppy. Call CH. 0916.

SMALL toy fox terrier puppies. Fine for children. CHerokee 2950.

PEKINGESE pup, 3 months old. Not registered. $35. Dixie 1448.

COCKER puppies, black or buff, male and female. Dixie 1588.

COCKER pups, 8 weeks, AKC, good pedigree. WAlnut 5008.

AKC registered male Cocker puppies. DEarborn 0674.

Household Goods 83

CHINA CABINET with curved glass, sides and door top panel of each in tulip design in cut glass; mirror back of top shelf. Lovely piece for collector's item. Duncan Phyfe double pedestal solid mahogany dining table, seats 12. 6 dining chairs, seats upholstered in antique damask with brass nails. Mahogany credenza, oblong bevel plate glass mirror in mahogany frame. Platform rocker, ottoman. Walnut Governor Winthrop desk. Double reed organ, been in family 90 years, perfect playing condition, original cabinet finish, ivory and stops, with stool upholstered in handmade needlepoint. Original hand peg 5-shelf corner what-not. Seth Thomas calendar clock, perfect running order. Antique walnut and cane bedroom rocker. Breakfast table, 4 chairs, chrome and yellow. 4 maple captain chairs, walnut finish. Cedar wardrobe, shelves inside, with mirror door. Lounge Chair. Cutwork, ivory dinner cloth, 12 napkins. Library step table, inlaid mahogany. Floor and table lamp. Service for 12 Noritake china. Chalma crystal goblets. Sterling covered tree platter. Ladies' dresses, suits and coats, size 18, shoes size 7AA. Elgin 7893.

CLOSE OUT — CASH DISCOUNT PRICES on all floor sample furniture. Bedroom suite, $98.50; sofa bed suite, $98.50; porch furniture, fans, rugs.

ATLANTA FURNITURE CO.
152 W'HALL ST., S. W. WA. 9295

WONDERFUL VALUES
USED electric ranges, refrigerators and home laundry equipment. Reconditioned. Guaranteed Terms. GEORGIA POWER. 83 ALABAMA STREET between Whitehall and Pryor. WA. 6121.

LATE model GE wringer-type washer. Guar. perfect condition. Was $129.95; now $85.

EUBANKS APPLIANCE
604 Main St., East Point. CA. 8824

SELLING OUT
ALL DuMont, RCA, Zenith, G. E. televisions. Also refrigs., food freezers, ranges, water heaters, fans, etc. Big discount
PAT MURPHEY, Virginia at Highland

RANGES
GAS and electric—$50 and more for your old stove on Florence, Tappan, Hotpoint.

GILHAM APPLIANCE CO.
1554 Piedmont Ave., N. E. EL. 2635

WE NEED SPACE
NEW doors in stock. Frames complete, $9.95. Discount to quantity buyers. You can't beat this.
CONTINENTAL WRECKING CORP.
2745 Bankhead Hwy. BE. 4966

LEAVING town, must sell walnut Louis XV Spinet piano, Period divan, 2 (wool) rugs 12' by 12' and 12' by 15', chrome dinette, Norge 9-ft. refrigerator, TV chair, walnut office desk and furnishings. EM. 5167.

25-40% off on new furniture, television, gas and electric stoves, lamps, linoleum rugs, mahogany dining rm. suites, dinettes. See us before you buy. CY. 8651. Modern Storage, 208 Whitehall.

GENERAL ELECTRIC refrigerator, in perfect condition, guaranteed, $69.50. Terms if desired.

ADVANCED REFRIGERATION, Inc.
394 Spring St., N. W. WA. 9661

ELECTRIC range. Westinghouse, full size oven, 3 burners and deep well cooker, used approximately 6 months, excellent condition. $149.50. Call EXchange 1336 or see at 2279 Candler Road.

LEAVING town, selling 8-ft. refrigerator with freezer chest, $175; gas range with grill, $100. TV-radio-phonograph combination, $200. wood dinette suite, $12. Belmont 4500.

HOTPOINT range, Simmons studio couch, mahogany breakfront, chest of drawers, chrome dinette suite, 4-piece Ashcraft sectional group. FRanklin 3052.

BRAND-NEW maple Thayer baby bed, innerspring mattress, $32; highchair and toilet chair, $10; almost new mahogany occasional rocker, $35. VErnon 9717.

USED WASHERS, $20 UP
MAYTAG SALES & SERVICE
938 Gordon St., S. W. RA. 4192

EASY SPINDRYER washing machine for sale. Also high chair, baby stroller. Call anytime, 1360 Woodland Terrace, Southwest, off Cascade Road.

HOTPOINT electric range $60, 6-foot Frigidaire $40, 4-foot Kelvinator refrigerator $35, 5-foot Crosley refrigerator $60. EVergreen 1241.

TWIN beds, springs, mattresses, quilted chintz coverlets, dust ruffles, matching window curtains. Reasonable. EXchange 6830 evenings.

MODERN sofa, makes 2 beds, 2 mahogany end tables, 7x6 shag rug, mirror, 2 table lamps, practically new, excellent condition. ATwood 7334.

THOR wringer washer, $49.95; table model 4879.95; Frigidaire refrig. was $244.75, now $199.75 Fite Appliance Co. AT. 3812.

LARGE Roper gas range, excellent condition. $100. Studio couch, $35. Maple desk, $15. Rollaway bed, $18. DEarborn 3016.

BEDRM., dining rm., living rm. Furniture, stove, wheel chair, mags, breakfast table, double dresser. Apt., AT. wood 1074.

BEAUTIFUL rose satin brocade sofa and chair. Mahogany love seat; also chaise-lounge chair. Reasonable. CHerokee 5266.

NO MONEY down. Trade old appliance on GE. Maytag, Norge or Bendix automatic washer. Lakewood Appliance Co. LA. 6077.

UP TO $100 for old ranges or refrigs. on new GE refrig. or GE. Maytag range. Lakewood Appliance Co., LA. 6077.

2 KROEHLER love seats, blond, solid mahogany dining table and 4 chairs, 6 piece tan oil. Perfect condition. FAirfax 2522.

MOHAWK CARPET. 9x12, only 2 years old. Simmons studio couch. Solid maple 5-piece dinette set. DEarborn 5464.

BENDIX washing machine, excellent condition. Drexel mahogany dining room table, antenna for television. DEarborn 2128.

UP TO $100 TRADE-IN. New Maytag, Bendix, GE, Whirlpool washers. Bob Smalley, 273 Peachtree. CY. 6311.

$89 Simmons sofa bed, in samp., $59.

Magic Chef T. T. gas range, $59.95
Southern Furniture Co., 165 Whitehall

KENMORE 3-inch wringer washing machine, used less than 4 times. Cost $150. Will take $75. BElmont 5656.

New Furniture ⅓-½ Off

APPLIANCES, RUGS. Agt. AT. 1074

THOR Automatic washer, $100. In excellent condition. 1593 Poplar Lane Way, near Sycamore Drive, Decatur.

LOWEST prices on furniture and appl.
DOGWOOD FURN. STORES
262 PEACHTREE AL. 8592

CHROME DINETTES
DIRECT from our factory. Williams Mfg. Co., FA. 5062, Forest Park.

9-PIECE mahogany dining room suite, excellent condition. 1417 South Gordon St., S. W. Raymond 7663.

MAHOGANY Duncan Phyfe dining table, 6 chairs. Two years old, perfect condition. $100. CRescent 7131.

SINGER portable sewing machine. Round bobbin with attachments. Good condition. $55. RAymond 7121.

SERVEL gas refrigerator, 8 cubic ft., $125, and one Roper gas stove, $95. Good condition. ATwood 3428.

9-PIECE Duncan Phyfe dining room suite. Complete bed. Vanity, tables and chairs. TV set. CYpress 0091.

SMALL antique carved slant-top 3-drawer mahogany desk. Perfect condition. Call CHerokee 5841.

2 KELVINATOR refrigerators, almost new. Excellent bargain. CRescent 7155. 296 Catherine St., Decatur.

BEDROOM suite, vanity and stool; chest of drawers, bed, springs, mattress. BElmont 2171.

INTERNATIONAL REFRIGERATOR, freezer compartment; excellent condition. CRescent 3975.

NINE-PIECE junior size mahogany Duncan Phyfe dining room suite with pad. CYpress 4186.

HANDSOME Empire sideboard and sofa, also square dining table. Highest bidder. Dixie 7974.

LARGEST size Vornado window fan, used 1 season. Perfect condition. $75. CHerokee 7071.

2 9x12 RUGS, pads. Good condition. $50 each. Baby bed and mattress. $25. EXchange 2278.

SECTIONAL love seat, 6 dining room mahogany chairs, 1 maple end table. ATwood 5191.

HOTPOINT range, refrigerator. Blond dresser and bed. Practically new. EVergreen 4474.

HOTPOINT electric stove, apartment size. $100. Excellent condition. EMerson 2980.

GAS range, $30; sofa-bed, $39.95. Cooper Furniture Co., 171 W'hall St. MA. 0440.

9-FT. Coldspot refrigerator, good condition. $50. 190 W. Gaines Ave., College Park.

HOTPOINT refrigerator, '51 model, Magic Chef stove, both $175 cash. ELgin 4158.

BENDIX Dialomatic washing machine, perfect condition, $100. 47-4863 after 7 p. m.

DE LUXE model, Westinghouse refrigerator, 7½-cubic-ft., $125. AMherst 5344.

$1 DELIVERS brand-new 8 cubic ft. Servel refrigerator (still in crate). AL. 8592.

Household Goods 83

1950 FLORENCE electric range, 1950 Coolerator refrigerator. CAlhoun 5566.

WE BUY, sell and exch. furn. and misc. items. Buckhead Furn. Mart. CH. 8505

SOFA bed, gas stove, bedroom suite, good condition. $170. DEarborn 9607.

ANTIQUE carved frame Victorian love seat, $97.50. P'tree Furn., VE. 2537.

DUNCAN PHYFE sofa $57.50
RIMBROUGH Furn. Mart. WA. 9250

NEW GAS STOVE CHEAP. CASH. MAULDIN RADIO, 646 BLVD., N. E.

BENDIX de luxe automatic washer. Excellent condition. $125. VErnon 1747.

4-PIECE walnut bedroom suite with mattress and springs, $30. LAmar 0704.

PERFECTION automatic gas hot water heater, 30 gallon. Call EXchange 2081.

IVORY baby bed with springs and mattress. Excellent condition. 47-4889.

RENT a washing machine or television. Lakewood Appliance Co., LA. 6077.

APARTMENT-SIZE electric stove, $65. FAirfax 3825, or CAlhoun 6313.

PRACTICALLY new baby carry bed and Welsh carriage. EXchange 4901.

FAY cash save ⅓ to ½ on new furniture. Bostick's, LA. 2606.

NORGE refrigerator, excellent condition. Sacrifice. FAirfax 3679.

WALNUT twin beds, mattresses and springs, $50. BElmont 5222.

4 ROOOMS furniture complete. See Sunday. Dixie 7642.

Diamonds and Jewelry 84

A — 1908 — LADY'S RING. Genuine emerald app. 2 cts.; 20 blue-white diamonds app. 1 ct.; platinum setting. Valued originally $500.

FORECLOSED. $295
TO OUT-OF-TOWN BUYERS
WE WILL send any diamond to your bank or express office for your inspection. Send for free illustrated catalogue.
CITIZENS JEWELRY CO.
195 MITCHELL ST., S. W.
WAlnut 7911

QUALITY for quality, we sell diamonds for less. Jefferson's, 8 Auburn Ave., WAlnut 4786.

LADY'S 17-jewel Hamilton watch, 18 diamonds, $175. New. DEarborn 4079.

Antiques 86

PR. matching M. T. dressers, M. T. drop center dressers, mahog. cor. cabinet. Cherry bedroom suite. Bed. Bargain House Dlr., 122 10th St., N. E. VE. 0421.

FANNY REVSON. Fine, Rare Antiques Furniture, Lamps, Mirrors, Porcelains, Silver. 573 P'tree, N. E., VE. 0122

ATLANTA AUCTION GALLERY
898 W P'tree (Buy & Sell) EL. 0042

Radio, TV Sales & Service 88

SPECIAL SALE
LIMITED quantity RCA TV-radio-phono. (Console) combinations, $399.50. $100 trade-in on any make or size TV regardless of condition: $50 trade-in on any radio regardless of condition. Liberal terms arranged. See it now at

Sol's TV, Radio Sales
804 N. Highland Ave., N. E., EL. 8322
Open till 9 p. m. on Friday

MADISON'S TV AND RADIO SERVICE
CA. 1662. DAY OR NIGHT

GE TELEVISION 2 years old, 12½-inch screen in stand on oak castole. Perfect for small modern room; in excellent condition with rabbit-ear antenna, $135. EXchange 4496.

BARRETT RADIO & TV
433 MORELAND AVE., Little 5 Pts.
WA. 1961 Used TV, $35.00 up.

NOTHING DOWN
1953 ZENITH, 21" TV from $199.95. Better trades at The Record Rack, 606 P'tree. VE. 6534. Open 'til 9.

WE specialize in TV and washing machine repairs and sales.
AYCOCK APPLI. CO., AL. 3082
1520 JONESBORO RD., S. E.

Day-Night TV Service
Nights and Sundays Our Specialty
Guaranteed Service. RA. 0342
BAMES, INC.
60 BROAD ST., N. W. WA. 5776
"Over 6 Years in Business is Your Guarantee"

Night-Day TV Service
WEEK ENDS our special. Guaranteed service. DEarborn 9655.

NORTHEAST SECTION — Dependable television service, night and week ends. EMerson 4759.

19-INCH-SCREEN Emerson console with outside aerial, $200 cash. Dixie 4424.

GUAR. used table model TV, $29.95. PAT MURPHEY, Virginia at Highland

Musical Merchandise 90

BASKETT PIANOS—ORGANS
New small Spinet piano $450
Medium size piano, like new $295
Reconditioned pianos,
$89, $125, $195, $265
Electronic organ. Just the thing for small church or home $595

BASKETTE PIANO CO.
52 PRYOR ST., N. E.
Atlanta, Ga.

SEVERAL reconditioned Grands and Uprights and 2 rental Spinets available immediately. Call WA. 6866 or FR. 2168.

Lanier Piano Co.
67 Pryor St. WA. 6868

WE SELL new and used pianos. All sizes. Tuning. Complete rebuilding.
ALVERSON'S AT. 8601

BEAUTIFUL antique rosewood square grand, Kranich-Bach. Fine condition. CHerokee 2483.

SAND and orchestra instruments wanted. Call WA. 0043. 195 Mitchell St., S. W.

BECKWITH organ, small size, refinished, recond., $95. Dir. CY. 5383.

CAROLES—Everything in music. 235 Peachtree Arcade. WAlnut 1041.

SMALL UPRIGHT $75; also parlor organ. $30. LA. 2548.

Machinery and Tools 91

MALL CHAIN SAWS
$99.50 up—12 to 60 inches
New and Parts and Service
SMITH CHAIN SAW COMPANY
ATLANTA, 144 Edgewood, CY. 6776
AUGUSTA, Sandbar Ferry, 4-2158
MACON, 1625 Houston, CH. 5516

DUREN CHAIN SAW COMPANY
VALDOSTA, 203 W. Magnolia, 3010
DUREN CHAIN SAW COMPANY
JESUP, 267 W. Broad, 2680

WELDING EQUIPMENT
AIR COMPRESSORS, 5 TO 300 CUBIC FEET
PAVEMENT BREAKERS
ROCK DRILLS
SAND-BLASTING EQUIPMENT
STEAM-CLEANING EQUIPMENT
BOOM TRUCKS LIGHT PLANTS
ALL FOR RENT
A. A. A. EQUIPMENT CO., AT. 4941

WANTED precision tool room metal-cutting lathe, 10 to 13-inch swing, back geared, screw-cutting, with or without accessories. Call J. D. Tilley, VE. 7771, 8 to 5 p. m.

ONE 7½-TON air-conditioning unit, used drill presses, heavy-duty grinders and air compressors, Stovall's Mower & Cycle Co., 1027 Bankhead Ave., N. W. VE. 6257.

PUMPS sold, serviced and rented. Electric motors, plug valves in stock. Murphey Equipment Company, Phone CR. 2672.

SHOP TOOLS—DELTA
American Machinery Supply Co.
1299 Forsyth St., S. W. MA. 7331

CHAIN saw. Diston; eleven-horsepower Mercury motor; 36-inch blade and chain. Cheap. DIxie 3624.

AIR COMPRESSOR
ONE h. p. Curtis, on 60 gal. tank, $95. LA. 4941. EL. 3892

SELL one Circular ReSaw, one Allis-Chalmers Motor. Mrs. M. H. McDonald, Felton, Georgia.

3 AIR COMPRESSORS, Jackhammer, hose. RAymond 1020.

Building Materials 92

1430 WEST PEACHTREE ST.
Wrecking frame, 2-story, lumber, plumbing fixtures. Windows, doors. See Mr. Hall.

CLOTHESLINE posts on sale, $3.95 ea. Complete with arms, steel tubes, pipe. United Iron & Steel Co., EM. 6224.

SAVE MONEY on windows, doors, oak flooring, building materials. VE. 5357.

WELLINGHAM LUMBER CO.

USED building materials, new and used plumbing fixtures and supplies. 490 Whitehall St., S. W., LA. 5742.

HUDGINS WRECKING YARD
CY. 2791 BL. Mtn. 642 North Ave., N.W.

COMMON NAILS, $9.50 per keg. Chamblee Lumber, 47-4339.

FOR SALE by owner, 2 houses to be wrecked. WA. 6524.

Farm Equipment, Supplies 93

MORE FOR LESS
John Deere Tractors Run Cheap
20 Guaranteed used tractors $295 up.
Quality Farm Supply Co.
"JOHN DEERE SALES AND SERVICE"
315 NELSON ST. CY. 5005
SEE US FIRST

BECAUSE the new Ford tractor sells for from $50 to $500 less than other leading 2-plow tractors.
Used Ford Tractors, $450 And Up
Atlanta Tractor & Equipment Co.
990 Marietta St. EL. 4431

(1) RECOND. ROTOTILLER. A-1 condition.
FARMERS' TRACTOR CO.
724 MEMORIAL DR., S. W.

ROTO-TILLER in good condition for sale or trade. AM. 7167. 241 Harland Rd., S. W.

Office Eqpt., Typewriters 97

ADDING machines and typewriters rented, repaired and sold by Durrett's, 565 Peachtree, N. E., AT. 3846.

A. B. DICK MIMEOGRAPH, NEW & REBUILT. 318 P'TREE. WA. 1608.

TYPEWRITERS, rent or repairs. A. E. Luke, 120 Forsyth, S. W. LA. 1396.

1 OFFICE desk with chair, $35. United Supply Co., 433 W. Peachtree.

IBM typewriter, excellent condition, reasonable. Call FA. 2958.

Wanted to Buy 101

ABLE FURN. CO. PAYS
SPOT CASH FOR USED
FURNITURE. AL. 7050
WE BUY
USED PLUMBING
1504 DeKalb Ave., N. E.—EV. 1776

Wanted to Buy 101

SELL us your good used furniture and pianos. Call us for appraisal and we will send truck with cash. BASS FURNITURE CO., MA. 5123.

HIGHEST prices for used store, office and restaurant equipment. Murry Fixture Co., 52 Alabama St., S. W. L. 7280.

TOP cash prices paid for office furn., rest. and store fixtures. Atlanta Fixture & Sales Co., 104 Pryor St. MA. 2224.

WE BUY good used furniture or allow good trade-in on new furniture. Little 5 Points Furniture. AL. 8943.

HIGHEST cash prices paid for used Butane and Propane tank, 250 and 500 gallon sizes. AL. 8573.

HIGHEST PRICES used furn., stoves, washers, etc. Bankhead Furn., EL. 8510.

WE buy used furniture. We pay highest prices. Cater Furn. Co., WA. 6254.

TOP PRICES for GOOD used furniture. FEIDEL FURNITURE CO. WA. 3929.

WE WANT used furniture, radios, TVs, washers, stoves, Payne's, AL. 1680.

BEST cash price for your old machine. Jones Sewing Service. EX. 3250.

COUPLE wants small piano. Call FURNITURE, RUGS. AT. 1074

WANTED—Tape or wire recorder, late model. LAmar 6145 after 6.

WE BUY from attic to basement. Agent. VE. 4514.

Moving and Storage 102

LOADS, part loads to and from Ohio, Mass., R. I., Conn., N. Y., Chicago, Phila., Lenton, Indiana, Wash., Tenn., Fla. and Mo. points Aug. 15-31. WA. 1412.

CONSOLIDATED VAN & STORAGE
CLARK TRANSFER SERVICE

LARGE, small vans. Experienced men, plenty pads. Low rates. Storage and local moving. Safe, reliable long-distance moving to all 48 states. Try us. Free estimates. LA. 7576.

WEEKLY loads to and from: N. Y., Chicago, Wash., New Orleans, Phila. Also other points. A. C. WHITE TRF. & STG. CO., MA. 1888.

FOR reasonable, responsible moving, call Modern Storage, CY. 8651. CR. 1254.

ROOMS AND BOARD

Boarders Wanted 103

WANT to board refined woman teacher. Vicinity Southwest Atlanta schools. Small rate caring for 10-year-old girl after school. Several afternoons. Near Southwest High school. Christian home. References. AMherst 2187.

CRESCENT Guest House, P'tree and Eleventh Sts. Television for guests. Delicious home-cooked meals. Business people and couples, $10.50 week and up. Also single rooms. EM. 2862.

855 PEACHTREE — Large rooms, semi-private bath, private convenient, delicious meals, family style, hot biscuits, good coffee and plenty ice tea. Early breakfast. AT. 9188.

928 PONCE DE LEON PLACE, N. E.—Delicious home-cooked meals. Reasonable. Ladies, gentlemen. Television. Near Sears. EMerson 6539, ATwood 9360.

242 MORELAND AVENUE, Northeast.—Nice room for 2 girls. Good location, private home, pleasant environment. 2 meals a day. WAlnut 8382.

Air Cooled—Druid Hills

SINGLE room, corner double room, on car stop. CR. 4990.

904 BOULEVARD, Southeast. Young Christian businessmen. Twin beds. Home-style meals. Close to transportation. Dixie 5822.

1092 PONCE DE LEON — 1 or 2 gentlemen to share large room. Private bath. Private entrance. Single beds. ELgin 9039.

VACANCY Ansley Park. Good home-cooked meals. Convenient to Peachtree. Television for guest. EL. 9233.

1328 PONCE DE LEON AVENUE, Northeast.—Attractive vacancies. Convenient, clean environment. CRescent 1456.

54 THE PRADO—Vacancies for business men and women. Fine food, family style. Convenient transportation. ELgin 5239.

44 FOURTEENTH ST., N. E.—Between the Peachtrees. Vacancies for businessmen and women. Congenial crowd.

PRIVATE ROOMS

DOUBLE. 1170 P'TREE. AT. 0671

724 PIEDMONT near Fourth. Large room, private bath, 2 or 3. Also lady share large room. VErnon 7459.

1307 PEACHTREE, NORTHEAST—Young business ladies and gentlemen. Meals 7 days. ATwood 9272.

1293 PEACHTREE, N. E.—Beautiful vacancies for gentlemen. Twin beds. Delicious meals. AT. 4226.

PEACHTREE ST. (Rhodes Center)—Lovely rooms and delicious meals. Ladies and gentlemen. AT. 2080.

PEACHTREE — Attractive rooms for ladies, couples, gentlemen, $11 per week. VErnon 9303.

811 PIEDMONT AVE.—Vacancies. Christian home. Delicious meals, $11 per week. VErnon 9406.

676 WEST PEACHTREE ST.—Delicious home-cooked meals. Ideal location. VErnon 4203.

909 PONCE DE LEON AVE.—Vacancy for 2 young ladies or gentlemen. ATwood 4145.

NEAR Sears. Nice room, private home, for 2 girls, twin beds, good meals. VE. 6621.

ATTRACTIVE vacancies for business girls and men. Meals 7 days. ATwood 8407.

1097 PEACHTREE, Northeast. Vacancies for girls. Meals 7 days. ELgin 9031.

751 PIEDMONT AVENUE—Vacancies for business people. ATwood 9233.

GENTLEMEN—Near 7th Street Government bld. Private bath. VErnon 5116.

710 PIEDMONT. Vacancies. Men, $10 week. Block north Ponce de Leon. Big home, business couple or gentlemen.

1938 PEACHTREE ROAD, roommate for young man, front room. AT. 7657.

800 JUNIPER, N. E., near 5th. Roommate, bus. dir. ATwood 2021.

PRIVATE BATH, large room. Best of everything. Gentlemen. VE. 0426.

1246 PONCE DE LEON—Boys, girls, excellent location, 1910. VE. 1941.

NORTHEAST—Room and board for businessmen. EMerson 1440.

Hotels 104

RITZ HOTEL

SPECIAL weekly summer rates; theater and hotel district. Air-cooled, locked near Forsyth St. Rates $10.50 up.

HOTEL IMPERIAL — CLOSE IN. PRIVATE BATH. NEWLY DECORATED ROOMS. WEEKLY RATES. EASY PARKING. PHONE LA. 1941.

CLOSE IN—Rooms, efficiency apartments. Rates from $1.50 single. Weekly, monthly rates. Alba Hotel, 72 Baker, N. W. AL. 8313.

CHEROKEE HOTEL — Free parking. Modern rooms and suites. Daily and weekly rates. 320 Ponce de Leon Ave., N. E. AT. 0856.

ROOMS for perm. guests, conv. to bus. sect. $7.50 wk. and up. Lenox Hotel, 2039 P'tree St.

AIR-CONDITIONED single and double rooms, private baths. Also kitchen units, Hotel Southland. ELgin 5575.

PRI. BATHS, rates $1.75 single, $2.25 double. Lee Shaw's coffee shop. Wynne Apt. Hotel, AT. 4476.

MILLER HOTEL—Low weekly rates with bath. $10.50-$12.50. CY. 9871.

HORNE HOTEL—Daily and weekly rates. 17 Baker St., near Peachtree.

ROOMS FOR RENT

Rooms—Furnished 105

GIRLS
NEW rooms in pastel colors, large windows, running water, near bath and phone. Also double room, dinette, kitchenette privileges. Close in. Rates $6.75 to $8. Three bus transportations. One stop at door. ELgin 8555.

EVERYONE who has rooms for rent in the Wanted Rooms and Board Classification in The Journal Constitution Want Ads, if you can't find what you want try an ad of your own. WAlnut 6823.

16 15TH ST., N. E.—Nice large room. Single or double. Gentlemen. Conveniently located. Third door up from West Peachtree and trolley. ELgin 3891.

Chesterfield Apts.—Gentlemen
Rooms by the Month.
21 Harris St., N. W.
Next Door to Capital City Club

STEWART Avenue, Southwest. On transportation. Front corner bedroom, newly furnished, redecorated. Single or double beds, near bath. AMherst 3997.

ONE large sleeping room, single beds. Reasonable. Private entrance, convenient to everything, utilities furnished. No drinking. DIxie 4514 8 to 12 a. m.

NICELY furnished for gentlemen, twin beds, beautiful home, circular drive, parking space, 2 trolleys, near Emory. 855 Briarcliff Road, CR. 3751.

MORNINGSIDE DRIVE, near Piedmont—Lovely corner room, bath, private home, business couple or gentlemen, breakfast optional. ELgin 3085.

EAST ATLANTA—Room, twin beds, twin closets. One or two Christian ladies. Share bath, kitchen, livingroom with widow. CYpress 5655.

713 14TH STREET, Northeast—Circulating air system, electric fan if desired. Twin beds. Business gentlemen. References. ATwood 2839.

NORTHEAST SECTION—Quiet, private home. Corner room opening into bath. All conveniences; settled business woman. WAlnut 5804.

NORTH DECATUR ROAD near Emory. Private entrance, private bath, corner room. Linens, maid service. $40. CRescent 2280.

TO REFINED couple or gentlemen, beautifully furnished large room, private bath. Near Fort Mac. RAymond 8004 after 6:30.

CAREER GIRL studio room in Morningside. Private entrance. Use of kitchen. EMerson 1160 week ends and evenings.

SINGLE room,

Northeast 136

Beautiful Druid Hills

CHARMING sparkling white Cape Cod home, on large wooded lot beautifully landscaped. Cool, large rooms decorated by Dwyekin. Hotpoint dishwasher, permanent stairs to spacious attic with pine paneled room. Full daylight basement with maid and laundry facilities, gas furnace, attached garage and screened porch. Cool attractive patio and complete privacy. Owner, AT. 5882, LA. 7047.

NEW 6-ROOM FRAME

FOR SALE BY BUILDER

1387 NORMANDY DR., N. E., off of Briarcliff Rd. 2 bedrms., colored bath, paneled den or 3rd bedrm., liv. rm., din. rm., kitchen, large closet, new wall-type gas heating, stairway to storage attic. Druid Hills School bus at door. Price $12,500; $2,500 cash. Call for appt. AT. 0748 or CH. 8368.

2005 WILFORD DRIVE, BROOKHAVEN. You only need $1,700 cash on this new modern 5-room bungalow, beautifully wooded lot. 60x200, price only $14,450. Near trolley and shopping, all tile bath, big living room, kitchen full of cabinets. Go Candler to Ashford, left one block to Wilford. Mr. Cook, VE. 7789 or EV. 6388 or LA. 8821. Home Owners Company, Bkrs., 18 Auburn Ave., N. E.

CUMBERLAND ROAD

CONVENIENT to transportation, shopping and schools. Charming 1-story brick, 3 bedrooms, living room with fireplace, and picture windows, dining room, breakfast room, airy kitchen, attic and basement on lovely corner lot. Residential section. Price $16,000. Owner, CHerokee 1758.

LEAVING TOWN

WILL sacrifice my 5-room home, all convs., wooded lot 95x450 ft. Priced under $6,000. Only $500 cash, bal. like rent. 183 Briarwood Rd. ——— just off Buford Hwy. Call owner, CH. 4325.

HOME with income, 10 rooms and basement. Partly furnished. Centrally located on car line, 2 blocks of school and shops. Priced for quick sale. Owner retiring. ELgin 2725 or Walnut 2091.

4-BEDRM. brick, gas furn. $11,500. WA. 1511 or MA. 7871. J. H. DOWING & SONS, 65 Forsyth St. N. W., Realtors.

LOVELY inv. duplex. MA. 7871. C. E. LaFontaine, Bkr. Healey Bldg.

Northwest 137

$500 Down, Bal. $45 Mo.

BUYS a BARGAIN—Price $3,500—Large 2-story, asbestos siding, home. Corner lot. (Needs repairing). Will accommodate 2-3 families. HILL ST. INMAN yards sect. F. W. Head, CY. 2514, RA. 8086.

BREWER-HEAD CO.

Realtors Ga. Sav. Bk. Bldg.

1561 MARIETTA ROAD, Northwest—5-room house, asbestos siding. Automatic gas heat, lights, water, and garage. Lot 50'x200' Call owner. BElmont 4010.

1807 HASTY PL., $7,950. AT. 8608

ROSCOE GANN RLTY. 312 P. de L.

5-ROOM house. Lot 75x210. Cheap. 1044 Cato St., N. W.

Chamblee-Doraville 138

$12 BRAGG ST., CHAMBLEE—4-room and bath asbestos shingle. Stove, refrigerator included. Nice, level lot. Convenient Naval Air Station; gas heat. $1,000 cash, balance approximately $40. Chamblee 7-2950.

2403 DER CIRCLE—GI equity, 2 bedrooms, tile bath. $54.50 month. 47-4617.

E. R. NIX Rlty. Co. 4001 Buford Hwy. Off CH. 2117; res. 47-3031.

Grove Park 139

$6,500-$1,500 CASH

6-RM. sidebboard home. Neely, AM. 1877, AM. 2561.

F. D. OTWELL RLTY. 609 Ashby

FREDRM. GI homes, AL. 0521. Henry Roberts Rlty., 1580 Flat Shoals

Avondale Estates 140

SPECIAL SPECIAL $13,750

A WELL-BUILT prewar brick home at 14 Covington Rd. Huge living rm., dining rm., breakfast rm., and kitchen, plus 2 master bedrms. and tile bath on first floor. Has 3 finished rms. upstairs, ½ bath. Pract. new gas furnace in basement. Nice level lot with plenty of shrubbery. Close to shopping, transp. and schools. If you want a good home for the money don't fail to see this home. John W. Foy, DE. 2534, MA. 3631.

FORKNER REALTY CO.

AVONDALE ESTATES, GA.

WELL WORTH SEEING

THIS is a very nice 3-bedroom 2-bath brick home with basement and full attic. One year old; Curtis windows and tile granite foundation and in excellent condition. A good buy for $18,750. Call Tom Forkner, DE. 2534; res., DE. 9704.

FORKNER REALTY CO.
AVONDALE ESTATES, GA.

DON'T PASS ME BY

IF YOU'RE interested in a beautiful 9-room ranch-type brick on lot over 70 ft. wide 240 ft. deep, with carport, utility room, 3 bedrooms and tile bath, also natural gas heat, city water and phone, in an inviting new section close in then call immediately. DE. 2534, or MA. 3631. Ask for John W. Foy.

FORKNER REALTY CO.
AVONDALE ESTATES, GA.

Catron Realty Co. CR. 6421
Avondale Estates (Twin Oaks Plaza)

Druid Hills 142

COVENTRY ROAD

OFF CLIFTON ROAD

8-ROOM house, cedar shingle, garage, screened porch, back yard fenced, level lot. Close to Druid Hills School. Small down payment will handle. Phone Sats. and Suns., DE. 0203. By owner.

Southeast 144

LOT 105x175

8 RMS nice wooded lot. Sacrifice price $6,250.

ALSO a 2-story house, 7 rms., 2 baths. Income $90 mo. Only $6,500. Davis.

DAVIS-VAN SANT RLTY. CO. MA. 6603 610 Capitol Ave.

Open Daily—4 to 8

2-BEDROOM ranch-type home. Large shaded corner lot. Screened porch, tile bath, insulated, weatherstripped, convenient to school. FHA loan. Notes $49.69. Price $7,200.

3318 Burroughs Ave., S. E.

66 ORMOND—Clean, 4 rms., bath, $2,950. CA. 9949.

AMIL J. GERLOCK, Bkr., Coll. Pk.

$500 CASH

WILL handle 2-bedrm. home. FHA-GI loan placed. VE. 8993, WA. 2651.

Southwest 145

NEW 5 rooms, $1,250 down. FHA built. 1173 Lee Place, 47-2607.

West End 146

Price Reduced
582 Lawton St.

4 DOORS off Gordon St. Good 7-rm. house, could be 5-rm. and 2-rm. duplex, stove and refrigerator, blinds, metal awnings. Ideal for large family or couple that wants income. Owner has bought and will consider any reasonable offer. Can close and you can move in in ten days. House is really worth the money. Henry Crawford, LA. 1387; res. CA. 8268.

STARNES-ROBERTS CO.

Realtors 25 Houston St., N. E.

3-ROOM BRICK—$7,950

CLEAN and good condition. Garage. On Oak St., good section of home owners. $3,600 cash and assume loan. By appt. only.

CHAS. C. BUTLER, BROKER
1236 Lucile Ave., S.W. RA.5881

8-Room, 2-Bath Duplex

GOOD location. Must be sold to settle estate, only $9,500. Neel, AM. 1877.

J. D. OTWELL REALTY
609 ASHBY ST., S. W. AM. 2561

8-ROOM house, 75-foot front, 106 back. Will sell reasonable. AMherst 6377.

TWO-STORY, two-bath home, good section West End. RA. 3579.

Cascade Heights 147

AT YOUR SERVICE

SEVERAL nice homes in Cascade Heights and other Southwest sections. Efficient, courteous service. Call C. A. SANDERS, RA. 5383; MRS. LAMB, FR. 2749; CY. CATLIN, WA. 4200. Mr. Ponder, RA. 1497; Mrs. R. H. Pounds, AM. 4449. Or call the office.

CASCADE RLTY. & INS.
809 CASCADE AVE., S. W.
RA. 3412 AM. 5873

OPEN ALL DAY

3202-14 SEWELL RD.—Two brand-new 6-room bricks with all the "trimmings". RA. 4137, FR. 3062.

ROWDEN Rlty Co., Inc.
3328 Gordon St., S. W. RA. 4137

Cascade Heights 147

LIVE WHERE LIVING IS A PLEASURE

SEE LAURELWOOD'S design for good living, 3-bedrm., 2-bath homes on landscaped wooded lots, adjoining beautiful Adams Park Golf Course. Finest subdivision of its class in Atlanta. Go Cascade Rd. to Willis Mill to Laurelwood. WA. 0147.

Spratlin, Harrington & Thomas, Inc.
Realtors 74 Mtta. St., N. W.

1095 ORIOLE DR.

IN BEAUTIFUL AUDUBON FOREST JUST OFF Sewell Rd. New, modern and attractive brick. 3 bedrms, plus den, 2 baths. All 7 rooms spaciously built with plenty closets. O. R. Moyer, RA. 8618. Many other good listings.

GEORGE L. WILSON, Agt.
RA. 1031 2323 Cascade Rd., S. W.

LET'S TRADE

DO YOU have a good house that you would like to trade for new ultra modern 6-rm. brick in the $13,000 class? If so call Mrs. Brownlee, AM. 6502, AM. 3511.

DOUGLAS WOOD RLTY., Gordon St.

Sylvan Hills—Capitol View 148

GI LOANS
OPEN 5:30 TO 7

NEW 3-BEDRM. HOMES, hwd. floors, tile bath and shower, close to new Stewart Ave. and Lakewood shopping center. Perkerson Park school and trolley. Only $600 cash to GI plus small closing cost. Go Perkerson Rd., turn west on Pegg Rd. to first house on left.

Wm. R. Joiner Realty Co.
1333 Stewart Ave., S. W. AM. 7421

BREWER BOULEVARD—New brick veneer, living room, dining room combined, 3 bedrooms, tile bath. Youngstown kitchen. Landscaped, planted. Near Fort McPherson. $13,500, excellent financing. AMherst 0877 between 5-7 p. m. Owner.

MODERN two-bedroom frame home, A-1 condition. Must see to appreciate. Near schools, churches, transportation. 1098 Dickner Avenue, Southwest.

BY OWNER—2 bedrooms, tile bath. Near transportation, stores, and schools. $9,980, substantial cash and assume 5% loan, FRanklin 2054.

5 AND 6-RM. brick veneers. Open 'til 8. Buy now for choice of colors. Dolphin Homes, CA. 1162, Lakewood Ave. at Perkerson Rd.

RANCH-TYPE—bedrooms, 2 baths, beautiful kitchen. Hotpoint dishwasher. Lot 100x150. Owner, RAymond 6539.

Kirkwood 151

5 RMS. COZY COTTAGE. $9,250. Whitehead Rlty., M. G. BI. AL. 7900.

East Lake 152

ONE YEAR'S WRITTEN GUARANTEE

1½ BLOCKS new school. A guarantee against faulty workmanship or material will be given by master builder on these 2-bdrm. and paneled den, ranch-type brick; gas furnace, utility rm., carport, stone foundations. Absolutely the most house for the money anywhere, a street of individuality. FHA and GI loans available. 2 bedrms. and den. New frame on same street. $850 cash closing cost and all to GI. Drive south on Second Ave., 2 blks. past McAfee Rd., turn left off Second Ave. on Juanita St. Embry Crawford, LA. 1387; res. CA. 5268.

STARNES-ROBERTS CO.

REALTORS, 25 HOUSTON ST., N. E.

1077 SECOND AVE., S. E.

IF YOU are troubled with a school problem let this brand-new 3-bedroom brick located directly across street from new Leslie J. Steele School need your problem. Home features, central heating granite foundation, permanent stairs to floored attic, carport and a large beautiful wooded lot. It is weather-stripped and insulated, also has connections in kitchen for washing machine, in fact, good features too numerous to mention so take time out to come see for yourself. GI need $2,100 down, which includes closing cost. Mo. note $72.71. Non-GI needs appox. $4,100. Price of home only $13,750. To see go Glenwood Rd. to Second Ave., right on Second 9-10 mile. Ready for occupancy now. For details call Bob Smith, LA. 7814 or EV. 6388 or LA. 8671. Home Owners Company, Bkrs., 18 Auburn Ave., N. E.

454 CARTER ROAD
$1,100 CASH

AND assume $5,700, 4% loan, buys this 2-bedrm. home, on 100-ft lot. Look at outside, call me for appointment to inspect. Convenient to Hooper Alexander School. W. G. Baskin, WA. 0147, night EL. 8058.

Spratlin, Harrington & Thomas, Inc.
Rltrs., 74 Mtta. St., N. W. WA. 0147

2067 TERRY MILL RD., S. E.

5-ROOM bungalow. Take auto as part equity. On GI loan.

NEW 10-RM. DUPLEX, $3,500 cash. Gross Rlty., 312 P. de L. AT. 6326

4 RMS Vacant, modern, bargain. Schumpert, Bkr., WA. 0703. Arcade Bldg.

NEED A HOME?
Call Mrs. Vanderslice, EV. 3826
BARKSDALE REALTY CO.
802 NORTH HIGHLAND

Decatur 153

$1,150 Cash to Anyone
5 ROOMS—$8,950

350 OLDFIELD RD.—2½ years old. On 67x275 wooded lot. Has hardwood floors, plastered walls, auto. gas heat, disappearing stairway, tile bath, fireplace. Porch, paved driveway. Notes $54.29, incl. taxes and insurance. No closing cost. Immed. poss. (Oldfield runs off Midway Rd. just east of Candler.) Jack Anderson.

ALSO

GI RESALE—$7,950
$995 Cash—2 Bedrms.

2947 SUNNYBROOK DR. —(N'side Decatur.) Freshly painted outside, on large wooded lot. Has large kitchen, gas heat, disappearing stairway, insul. w. s. side porch. 3 blks. to school and shopping center. For inf. or directions, call Jack Anderson.

DEKALB REALTY CO.
AT. 2098 Decatur CR. 6411

EXTRA SPECIAL

OPEN SATURDAY and Sunday p. m. 284 Catherine St. Brand-new 5-rm. brick. Tile bath, perm. stairs to attic, paint, with 2-car garage. Wooded lot 75x300. A real opportunity for someone to own own lovely home for only $2,000 cash and bal. like rent.

620 RIDGELAND DR. Clean 5-rm. frame. Lots of shrubbery and flowers. Only $2,250 cash and bal. at $50 per mo., includes taxes and ins. Owner will show.

BARNES REALTY CO. AM. 4424
RA. 2401. 607½ LEE ST. EV. 6501

NEW HOMES
GI LOANS

PRICES $8,250, $8,650 TERMS
$300 DOWN, CLOSING COST
SALESMAN on subdivision to assist you from 3 'til 6 daily. For information call
Jack Levy, 226 Moreland, MA. 4497
DIRECTIONS—Go Old Stone Mountain Rd. to Valley Brook Rd., then 4 blks. to property.

GOOD FINANCING
3-BEDROOM-DEN

FRAME, in a convenient location. Has gas blower furnace. Nicely landscaped yard (back fenced). Other nice features. Owner will finance. This a good chance to own a nice home. Call me, Mr. Towns, DE. 1284, DE. 3394.

Cary Bone Rlty., Realtors
158 Sycamore St., Decatur

249 FORKNER DR.

OWNER has been transferred. New purchaser may assume FHA loan of $9,164; selling price $12,900. A nice 4-bedroom home on lot 65x220. Carpeting in living room and blinds included. For appointment to see inside, call John W. Foy, DE. 2534 or MA. 3631.

FORKNER REALTY CO.
AVONDALE ESTATES, GA.

$995 CASH, 2 BEDRMS.

2847 SUNNYBROOK DR. (Northside Decatur). Freshly painted outside, on large wooded lot, has large kitchen, disappearing stairway to attic, insul. and w. s. side porch. 3 blks. to school and shopping center.

DEKALB REALTY CO.
AT. 2098 —Decatur— CR. 6411

Loans on Real Estate 75

WANTED

F.H.A. LOAN APPLICATIONS

New and Existing Construction
15 to 25 Years

Also

CONVENTIONAL LOANS

15 to 20 Years

PROMPT SERVICE—QUICK CLOSINGS

JEFFERSON MORTGAGE CORP.

760 West Peachtree St., N. W.
EL. 3604

Loans on Real Estate 75

Decatur 153

BUY FROM OWNER-BUILDER

2 NEW 1½-bath homes, on good lots in very desirable location; near all conveniences. Entrance hall, panel den, attic fan, basement and large rooms attractively decorated make these homes exceptional. See 420 and 424 Westchester Dr., off Scott Boulevard, Lawson Thompson Jr., owner-builder. EVergreen 3428

NICE HOME
ONLY $8,500

ATTRACTIVE white frame with 5 rms. and glorious porch. In desirable section.

Ethel Lilley, Bkr. EV. 1736

2016 Ponce de Leon Ave., N. E.

OWNER moving out of state. $2,700. Will assume GI loan. $65.36 monthly. Insulated 3-bedroom home. Tile bath, screened porch. Fenced area for children. Nicely landscaped. 195 Conway Rd. Will sell complete furnishing. DEarborn 6201.

PARKWOOD SECTION, Decatur—Six-room brick, 2 tile baths. Less than 4 years old. Garage in basement. Gas furnace. $25,000 class. Call owner for appointment. CRescent 6529.

FOR SALE OR RENT—Lovely 3-bedroom ranch-style home, large lot. Excellent condition. Reasonably priced. 194 Conway Road, Decatur. CRescent 9695. By owner.

3 BEDROOMS—Near elementary and parochial school and transportation. Ideal for children. $10,000. Owner. CRescent 2800.

FIVE ROOMS and bath, two rooms and bath, now rented for $80 month, $7,250. Call owner Saturday or Monday, 43-7429.

6-RM. brk., 5-rm. frame, one lot. Income plus. W. R. Hoyt Co., WA. 2173. EV. 2466.

NEW HOMES WITH GI FINANCING
Thibadeau Ins. Agcy., Rl. Est. Bkrs.
Russell Coles Realty Co., DE. 8855
Dial THE SQUARE—DECATUR

BOB BLACKWELL REALTY CO.
125 W. Ponce de Leon, CR. 5835

MORROW REALTY CO., DE. 3306
215 CHURCH ST., DECATUR

College Park 154

SIX-ROOM house, large, level lot, fruit trees; convenient 2 families; $700 cash, $65 month. Owner, Fairfax 4485.

East Point 155

School Problem Solved
400 E. Forest Ave.

NICEST 2-bedroom brick in Jefferson Park. Dining rm., nice living rm., tile bath, nice kitchen. Fenced-in corner lot, 2 blocks of Grammar and 3 blocks of Russell. $1,750 cash. $56 per mo. Open 3 to 6. Crawford, CA. 5266; LA. 1387.

STARNES-ROBERTS CO.

Realtors 25 Houston St., N. E.

6-ROOM BRICKS

810-814 NEELEY AVE.—New ranch-type bricks; plastered walls, tile bath, granite foundation, carport, large lots. Mr. Steed, AM. 0354.

SIMEON L. STEED RLTY. CO.
646 DILL AVE., S. W. RA. 3384

NEW BRICK HOMES
2790 and 2792 Ben Hill Rd. Immed. poss., no red tape, min. down payment. Also several other nice homes in area. Salesman on property 'til 7.

L. A. BAYLIS CO.
FA. 4775 Days—AT. 0748 Nites

8-ROOM brick, 2 years old. Large wooded lot, pine paneled den, fireplace, screened porch, tile bath, large kitchen, play house. Includes carpeting, Venetian blinds, drapes, and refrigerator. Clark Drive. $14,500. Owner, Calhoun 7972.

3-BEDROOM brick, only 3 years old. $2,500 cash.

DEKALB REALTY CO.
AT. 2098 Decatur, CR. 6411

602 EAST FOREST AVENUE—5-rm. brick. Excellent condition. Close transportation, schools. Immediate possession. Owner leaving state. CAlhoun 5397.

DUPLEX—74 real bargain. Leaving town and must sell soon. Buy equity and assume GI loan, 119 Miles Circle. East Point.

LIST WITH US for efficient, personal service. CA. 7456 Cas. 7336.

MRS. VIVIAN DURRETT, Bkr. E. Pt.

TO BUY or rent in East Point, College Park or Hapeville — Call CA. 2153.

REALTY POINT REALTY CO.

TO BUY, sell or rent in E. Point or vicinity, Fairfax 2676.

TUCKER RLTY. CO. Realtors, E. Pt.

1 OR 2 FAMILIES—Convenient to airport and Ford. 1 block school. Owner, CAlhoun 5060.

Hapeville 156

FOR SALE by owner, 3-bedroom home, good condition. 488 Radar Drive. Fairfax 1423.

FOR good buys in small homes and farms, call HAPEVILLE RLTY. CA. 7414.

Forest Park 157

SPECIAL—$5,950

$800 DOWN, $58 mo. Nearly new 5-rm. home, hdwd. floors, gas heat. Mr. Murphy, 1438 CA. 1526.

JOHN M. HARRIS, Bkr., Hapeville

3-BEDROOM house, small down payment, assume G. I. loan and furnace notes. Fairfax 3413.

FOR BEST BUYS—FOREST PARK VAN HOUTEN & ASSOC., CA. 7457

FOR THRIFTY buys, Grady L. Lindsey, Rlty., Forest Park, FA. 2859.

FOR better buys, Forest Park Rlty., 1102 N. Main, CA. 0929.

East Atlanta 158

6-ROOM FRAME

EQUIPPED for 2 families. Only, $5,000, reas. cash pymt. will handle. See 120 Fraser St., S. E.

6-ROOM FRAME

SEE 1001 Gilbert St., S. E. Priced to sell. Only $7,500. Easy terms. Details, Dave Marett, LA. 7781; res. CR. 6825.

EAST ATLANTA REALTY CO.
498 Flat Shoals

EASTWOOD HOMES
OPEN SAT. & SUN.

MARIET ST. See these 6-room brick homes; large modern kitchen with breakfast space, full-tile bath, plenty closets; concrete basement, forced air gas furnace; lot 70x165, FHA LOAN. Mr. Hester on premises; go Ormewood to Mariet St., DI. 5579, Ev.

HAAS & DODD, REALTORS
HAAS-HOWELL BLDG. WA. 3111

452 GREENCOVE LANE, S. E.

TWO bedrooms, tile kitchen and bath, permanent stairs to the attic. Large lot, some trees. Paved drive and close to everything. GI and conventional financing. Price $5,750. Go Glenwood Ave. to Greencove Lane, just one block west of Clifton St. See or call John Ross, CR. 8212 or EV. 6388 or LA. 8671. Home Owners Company, Bkrs., 18 Auburn Ave., N. E.

HURRY, HURRY
LESS $1,000 CASH

1611 FLAT SHOALS AVE. Practically new modern 3-bedroom frame. Stone found., nice lot; near everything. Priced $8,000 for quick sale. Henry H. Todd, MA. 4272, off., DE. 7781.

EAST ATLANTA REALTY CO.
498 Flat Shoals

HOME WITH INCOME
$10,500.00

PRETTY 5-room house with large bedrooms and closets. Glassed-in knotty pine porch and den. Plus detached rear apartment. Close to schools, shopping and bus. 454 Lytle Ave., S. E. CY. 5676.

HOME AND INCOME
1561 Glenwood Ave., S. E.

8 ROOMS, 4 bedrms., 2 baths, newly decor., steam heat, 2-bedrm. garage apt. in rear. Beaut. lot, $15,000. Mr. Pritchett, AT. 6645; off., LA. 7781.

EAST ATLANTA REALTY CO.
498 FLAT SHOALS

CLEAN 3-BEDRM. BRICK

477 LYTLE ST.—2 semifinished basement rooms. Good location; walking distance grammar and high; $10,500. Mr. Meacham, DE. 6855; off., LA. 7781.

EAST ATLANTA REALTY CO.
498 Flat Shoals

Glenwood Pl., $1,100 Cash

PRACT. new 5-rm. frame. Modern. Price, $6,262.96. Poss. Sept. 1. Shown by appt. Mr. Todd. MA. 4272; off., LA. 7781.

EAST ATLANTA REALTY CO.
498 Flat Shoals

BEAUTIFUL 3-bedrm. home, $10,000; $1,500 cash. Owner will carry balance. No loan expense.

ALSO beautiful 2-bedrm. home, 2 yrs. old, $2,000 cash, assume GI loan. Mr. Pritchett, AT. 6645, off. LA. 7781.

EAST ATLANTA REALTY CO.
498 Flat Shoals

1732 SARGENT ST., S. E.

CLEAN 2-bedroom frame, gas heat. $7,500. $1,500 cash will handle. No loan expense. Mr. Greene, EV. 3053, off. LA. 7781.

EAST ATLANTA REALTY CO.
498 Flat Shoals

$1,200 CASH, 3-BDRM.

$6,780 FULL PRICE. $51 a month at 4½%. 2 blocks trackless trolley. 3 blocks school. 6 yrs. old. Owner, CYpress 8868.

SELL OR TRADE beautiful 6-room, 1½ baths, utility room, double garage, large lot, for smaller home, duplex or investment property. Dixie 7826.

Suburban 159

8 MILES DECATUR

LONG paved road frontage, good 6-rm. home, 3-rm. tenant house, barn, chicken houses, 50 acres very fertile, completely fenced with new woven wire, good stream, fruit trees. All tractor land. Priced to sell, $15,000. Exclu. John Cunningham, DE. 7662; off., CR. 2606.

Wheat Williams, Realtors
119 E. Ponce de Leon, Decatur

LIVE IN THE COUNTRY
Work In The City
Raise Chickens
Have A Garden

LARGE LOTS 100x400, $295. $25 cash, $10 per month.

GO OUT Campbellton Road through Ben Hill to river bridge. Cross river, go to Asbell's Barbecue Stand, ask for Price and he will show you the lots.

BY OWNER—Ranch type frame house. Pine paneled. 5 rooms, and bath. Living room 15x30, storage room and utility room. All conveniences. Gas floor furnace. 2 4/10 acreage. Would sell furnished. Price reasonable. See inside to appreciate. 2 miles below Conley Depot, off 42 Highway at Ellenwood, Georgia. Mrs. Charles Evans. Phone Stockbridge 3961.

Suburban 159

Attention Contractors
OFF MORELAND AVE.

18 PRETTY 60x180 lots and unusually clean 5-room modern home, all goes, $13,600. Little, MA. 4372, CH. 8435 nights.

ROWE REALTY, 215 Flat Shoals

LITHIA SPRINGS: 5-room house, all conveniences, insulated, calked, weatherstripped, screened, floor furnace, venetian blinds, large closets, kitchen cabinets, inlaid linoleum; refrigerator, electric range. One block to stores, school, churches, bus line. Price $7,000. Phone 7972.

AUSTELL, 6933 all day Sunday or weekday evenings.

HOME AND ACREAGE

LARGE 5-rm. home, all modern conveniences. Cool, shady tract of land. Ideal location for a chicken ranch. Price reasonable, with good terms. Call Garrett, LA. 0239 DEKALB REALTY CO. DECATUR CR. 6411

Modern 5-Rm. Home

SEE 3681 Lawrenceville Hwy. corner Wages Dr. Small cash payment will handle, balance easy. Mr. Marett, LA. 7781, eves., CR. 6825.

EAST ATLANTA REALTY CO.
498 Flat Shoals

$6,600 BARGAIN

5 NICE rooms, bath, porch, large lot. 5529 Highland Rd. in Glen Haven section. G. L. Mulford, res. DE. 4298; office DEarborn 2534. Exclusive.

FOR PRICE RE-DUCTION IN AVONDALE ESTATES, GA.

ON 42 HIGHWAY

5-ROOM house and store room 18x20. Lot 80 ft. frontage. 389 ft. deep. $4,675. Nash, WA. 0341—MA. 9462.

ROWE REALTY CO.

215 FLAT SHOALS AVE.

OFF COLUMBIA DR.

CLEAN 3-bedroom home. Lot 100x300. A bargain at $7,350. $1,350 down. Little, MA. 4372, CH. 8435 nights.

ROWE REALTY, 215 FLAT SHOALS

GI FINANCED. 5 room, central heat, beautiful lot 150x400, plenty of grass and shade, nice fence in back. $8,750. Small down payment. Clarkston 43-7415.

NEW 6-room brick, hardwood floors, 6 miles south of Conley on Hwy. 42. $8,750; $200 down, $85 month. J. P. Upchurch, phone Stockbridge 3673.

REDUCED price modern 5-rm. home, large wooded lot. CH. 9953, CH. 8866.

70 A. Palmetto, 2 houses, $5,500. Hogan, Bkr., Ben Hill, FR 2261.

Marietta 161

OPEN

MODERN 2 and 3-bedrm homes, screened porches. All city conven. Near schools. Only $350 cash to GI. Go Access Hwy. 2 blocks south of Austell Rd., turn east on Cranfill Rd., then one block to Pine St.

Wm. R. Joiner Realty Co.
1333 Stewart Ave., S. W. AM. 7421

GI'S—$250 CASH

NEW 2-bedrm. homes; hwd. floors, Del-Mar kitchens. Notes only $49 mo. See these today! Follow signs from first traffic light north of Smyrna on old U. S. 41 to Tatum St.

Wm. R. Joiner Realty Co.
1333 Stewart Ave. AM. 7421

INCOME PROPERTY

WELL CONSTRUCTED duplex; excellent cond. inside and out, 2 electrically furnished kitchens, fuel oil heaters. Rent from one side will pay GI monthly notes. Owner wants his equity as down payment. CR. 3216.

BEST location for homes, FHA and GI. Kennesaw Land & Ins. Co., 8-2651.

Smyrna 162

EVELYN MANOR

VETERANS, only a few of these lovely 6-room homes left. Located in restricted subdivision with paved streets, hwd. floors, gas heat, tile bath and landscaped lawns. Only a few blks. from downtown Smyrna. $100 down to GI and balance on closing. Immed. occupancy. Turn west off Hwy. 41 at Powder Springs St. to property. Salesman on property from 4 to 6:30 each afternoon.

GA. SECURITIES INVEST. CORP.
10½ E. PARK SQUARE
Marietta, Ga., Brokers. Phone 8-2649

1,000 Will Buy My Equity

FOR SALE by owner, 5-room, new, trees, grass, cement screen porch, 2 floor furnace, washer connections. Convenient to schools, bus, stores. Assume $5,250 FHA loan. Mo. payments $68 or less. 334 Willis Street, Smyrna, Ga.

ONLY $7,595

NEARLY new 2-bedroom brick, in excellent condition; $895 cash to anyone. No closing cost. Assume notes payable $50.17 per month. Call after 6 p. m., Smyrna 45-4702.

$695 DOWN to anyone; $46 month. Near GI loan. Near schools, churches. Call Smyrna 35-4442.

Investment Property 164

NORTH SIDE APTS. FOR SALE

5-Unit Apt. Annual Rent...$4,280.00
Expenses 918.75

Net Annual Income $3,375.25
Price $32,000

8-Unit Apt. Annual Rent...$5,136.00
Expenses 1,459.00

Net Annual Income $3,677.00
Price $37,500

18-Unit Apt. Annual Rent...$13,925.00
Expenses $5,393.10

Annual Net Income ..... $ 8,432.10
Price $90,000

24-Unit Apt. Annual Rent..$16,116.60
Expenses 4,655.00

Net Annual Income $11,505.60
Price $115,000

50-Unit Apt., Hotel, North Side. Annual Income $45,045.00
Expenses 8,548.27

Net Annual Income $36,496.73
Price $225,000. Terms can be had.

Adair Realty & Loan Co.
Realtors WA. 0100 Healey Bldg.

Rents $2,805 Yr., Price $13,500

Duplex frame apartment, Columbia Avenue near 10th St. Cash better than $2,000 yr. net., choice rental location. Call MA. 3132.

JOHNSON LAND CO.

Brokers Haas-Howell Bldg.

Ponce de Leon Ave.

16-UNIT brick apt. Near Sears. Income $10,200.00. Price for quick sale, $60,000.00. Call AT. 0885.

Hubert-Taylor Realty Co.
1409 PEACHTREE ST., N. E.

BRICK APARTMENTS

12 Units—$41,000. Rent.....$6,250
14 Units—$38,700. Rent.....$6,450
15 Units—$37,500. Rent.....$9,250
16 Units—$65,000. Rent.....$10,000
50 Units—Price $565,000 down.
CAPITAL RLTY., 33 Pryor. AT. 156

Business Property 165

BUSINESS LOCATION

LOT is 50x100, located 342 McAfee St., N. E., between room house. $7,500. Also 352 McAfee, lot 50x100. $6,000. W. M. Aycock, RA. 3905, WA. 2114. G. Aycock Realty Co., 151 Nassau St., N. W.

Vacant Lots—Subdivisions 166

HIGHWAY CORNER

10 ACRES with 223 ft. on hwy., and 634 ft. facing paved side road, $7,500. Exclusive. DE. 2549; res., DE. 9915.

GRADY DUFFEE—Realtor

Suite 100, Rutland Bldg. Decatur

BEAUTIFUL level lot, 1954 Flat Shoals Rd., 60x300, bargain. Mr. Todd, MA. 4272; office LA. 7781.

EAST ATLANTA REALTY CO.
498 Flat Shoals

POLLARD DR.—Lot 75x200, with sewage, gas, water, electricity paid for, block Cascade trolley. Call Mr. Maudlin, DE. 0183 or AM. 4733.

PEACHTREE-DUNWOODY RD.—4-acre lot, $4,250; 20 acres, $11,000. Mrs. Galbraith, WA. 5477, Adams-Cates Co., Realtors, 201 Hurt Bldg.

LARGE tract—Campbellton Rd., beyond Ben Hill. Mrs. Ernest L. Miller, Bkr., C. & S. Bldg.

Duplex Lots N. S., EX. 3561

David G. Black, Bkr.
310 E. Paces Ferry

MOVING to new location, will sacrifice beautiful elevated lot, 50x150, all utilities, $500. BElmont 3157.

FOR SALE—$450 cash. Rockbridge Road. Just out of Avondale. CRescent 5915.

15 LOTS—Doraville. Attractive proposition to builders. Bagley, 47-4381.

8 A.—400-ft. frontage or 2 acres, ideal section. RA. 0650, EX. 8007.

LARGE LOT for sale or trade for automobile. $545. Call FAirfax 4684.

ROSWELL RD.—Beau. lot. Bargain. Harling, Bkr., Healey Bldg., EM. 1762.

N. W. 150x350—$2,200. Corbin & Co., Bkrs., 3182 Piedmont Rd. CH. 6432.

2147 BEECHER RD.—80x269x110. Price $2,700. AMherst 8258.

TWO medium-size lots on lake. $500 cash. Dixie 7642. Sunday.

Houses—Sale or Rent 168

BY OWNER—Decatur-Emory section. 5 rooms, garage, 2 blocks Medlock Grammar School, small down payment. Rent, $100 per mo. EV. 2059.

Farms and Lands 171

HUNDREDS OF PROSPECTIVE BUYERS ARE LOOKING FOR AN ANTE-BELLUM 8-rm. house with bath. Elec., phone, on 100-acre tract of good land plus large barn and 3 tenant houses. Out-of-town prospects don't write; get a plane. Price $10,500, terms. Mr. Johnson, DE. 6251.

C. G. AYCOCK RLTY. CO.
151 Nassau St., N. W. WA. 2114

400 ACRES—Best improved river meadow stock farm in North Georgia, near Atlanta. Good houses, barns, fences. Permanent pasture. Price $42,000; cash $12,000, balance 5% J. L. Shipp, 321 Grand Theater Building, WA. 8372 or RA. 6039, Atlanta.

THIRTY-FIVE minutes from Five Points, 3 miles west of Jonesboro on school and mail route. 135 acres bordering on Camp Creek. 2 good spring branches, 4-acre lakesite, over 50 acres in cultivation. $50 per acre. T. S. Oliver, Rt. 1, Jonesboro.

We Sell Georgia Farms

DOZIER LAND CO., Brokers
Healey Bldg. ALpine 0774

55 ACRES near Morrow, two branches. Nice for week-end place. $1,500.

CHAS. J. COPER, BROKER
73 Pryor, N. E., CY. 8821, EM. 1168

Farms and Lands 171

FOR SALE—1,060 odd-acre cattle farm with 12-acre lake stocked with fish. L. C. Stewart, Union Point, Ga.

NEED sm. and lge. farms with good houses, 35 miles Atlanta. Burton Realty Co., 2794 Piedmont Rd., CH. 4422.

ROCKDALE COUNTY FARMS—D. E. Hall, Broker, Conyers. Ph. 2852.

Out-of-Town Property 172

McDONOUGH, 2½ mi. west of Jonesboro Hwy. 6-rm. house and 7-rm. house. 103 A. good land, 75 A. open. Considerable amount saw timber, creek, good spring, nice lake, well stocked. See or write D. T. Foster at store, McDonough.

Resorts 174

FOR SALE

SIXTEEN unit AAA Tourist Court with restaurant, on U. S. Highway 17. $67,000.

FOUR-bedroom furnished cottage with tenant's quarters on Sea Island. $25,000.

TWO-bedroom brick cottage on St. Simons Island. Hardwood floors, screened porch and carport. $10,500.

ELLZEY Insurance Agency, 215 "F" Street, Phone 1395, Brunswick, Ga.

FOR SALE—Camp Hide-A-Way on beautiful Lake Burton. Two-bedroom cottage, boat docks and boat house with plenty of room to relax. Apply Congdon's Store, Lake Burton.

Real Estate Auction 176

WE SELL HOMES, farms, business properties, vacant lots, anywhere in Georgia or adjoining states. For quick, satisfactory results see us, write us. Johnson Land Co., Brokers, Haas-Howell Bldg., Atlanta, Ga., MAin 3132.

Real Estate for Colored 177

THREE to select from. 350 Jackson Place, N. E.—6-room duplex; inside plumbing, $8,250. $500 cash, $34.90 per month. W. M. Aycock, WA. 2114. C. G. Aycock Realty Co., 151 Nassau St., N. W.

4-UNIT apartment located at 505 Colliers

DICK TRACY

ABBIE AND SLATS

STEVE CANYON

SNUFFY SMITH

MOON MULLINS

GASOLINE ALLEY

PHANTOM

HERMAN

GRANDMA

TWIN EARTHS

MARY WORTH

BEN BOLT

TERRY

SMILIN' JACK

ORPHAN ANNIE

WINNIE WINKLE

LONE RANGER

NO BETTER WAY . . .
To sell un-needables than through JOURNAL-CONSTITUTION WANT-ADS

CHING CHOW
DOUBT WHOM YOU WILL- BUT NEVER YOURSELF-
STANLEY LINK 8-16

BOOST YOUR SPIRITS!
Beat boredom
Chew Wrigley's Spearmint Gum.
Good chewing relieves monotony.
Gives you a nice little lift.
Brightens up dull moments.
Enjoy it every day —millions do.
WRIGLEY'S SPEARMINT CHEWING GUM
Refreshing • Delicious
AG396